

Thunderbolt™ Product

ARC-8050T5U

(4/6/8/12-bays Thunderbolt™ 5 RAID Storage)

User Manual

Version: 1.0

Issue Date: January, 2026

Copyright and Trademarks

The information regarding products in this manual is subject to change without prior notice and does not represent a commitment on the part of the vendor, who assumes no liability or responsibility for any errors that may appear in this manual. All brands and trademarks are the properties of their respective owners. This manual contains materials protected under International Copyright Conventions. All rights reserved. No part of this manual may be reproduced in any form or by any means, electronic or mechanical, including photocopying, without the written permission of the manufacturer and the author.

FCC Statement

This equipment has been tested and found to comply with the limits for a Class B digital device, pursuant to part 15 of the FCC Rules. These limits are designed to provide reasonable protection against interference in a residential installation. This equipment generates, uses, and can radiate radio frequency energy and, if not installed and used in accordance with the instructions, may cause harmful interference to radio communications. However, there is no guarantee that interference will not occur in a particular installation.

Manufacturer's Declaration for CE Certification

We confirm ARC-8050T5U series has been tested and found comply with the requirements set up in the council directive on the approximation of the low of member state relating to the EMC Directive 2004/108/EC. For the evaluation regarding to the electromagnetic compatibility, the following standards where applied:

EN 55022: 2006, Class B

EN 61000-3-2: 2006

EN 61000-3-3: 1995+A1: 2001+A2: 2005

EN 55024:1998+A1:2001=A2:2003

IEC61000-4-2: 2001

IEC61000-4-3: 2006

IEC61000-4-4: 2004

IEC61000-4-5: 2005

IEC61000-4-6: 2006

IEC61000-4-8: 2001

IEC61000-4-11: 2004

Contents

1. Introduction	9
1.1 Overview	9
1.2 Features	11
2. Installation.....	14
2.1 Before You First Installing.....	14
2.2 Summary of RAID Storage Setup Steps.....	15
• For macOS	15
• For Windows.....	16
2.3 RAID Storage View	17
2.4 Setting Up RAID Storage.....	24
2.4.1 Physically Install RAID Storage and Drives	24
2.4.2 Mac Users	32
2.4.2.1 Install Areca Dext Driver on macOS Sequoia	32
2.4.2.2 Install the MRAID Utility	41
2.4.2.3 Configure RAID Volumes.....	46
2.4.2.4 Format and Partition RAID Volumes.....	49
2.4.2.5 Unmounting RAID Volumes	51
2.4.3 Windows Users	52
2.4.3.1 Install the Thunderbolt Software.....	52
2.4.3.2 Configure RAID Volumes.....	56
2.4.3.3 Format RAID Volumes	59
2.4.3.4 Unmounting RAID Volumes	59
3. ArchHTTP Configuration	61
• General Configuration	61
• Mail (Alert by Mail) Configuration	62
• SNMP Traps Configuration	63
• Rescan Device Configuration.....	65
• Collect Support Data	65
4. Web Browser-based Configuration	66
4.1 Start-up McRAID Storage Manager	67
• McRAID Storage Manager from Local Administration (In-Band)	67
• McRAID Storage Manager Through LAN Port (Out-of-Band) ..	68
4.2 McRAID Main Window	68
4.3 Main Menu	69
4.4 Quick Function.....	69
4.5 Raid Set Functions	70

4.5.1 Create Raid Set	70
4.5.2 Delete Raid Set	71
4.5.3 Expand Raid Set.....	72
4.5.4 Offline Raid Set.....	73
4.5.5 Rename Raid Set.....	73
4.5.6 Activate Incomplete Raid Set	74
4.5.7 Create Hot Spare	74
4.5.8 Delete Hot Spare.....	75
4.5.9 Rescue Raid Set	75
4.6 Volume Set Functions	76
4.6.1 Create Volume Set (0/1/10/3/5/6)	76
4.6.2 Create Raid30/50/60 (Volume Set 30/50/60)	81
4.6.3 Delete Volume Set.....	82
4.6.4 Modify Volume Set.....	82
4.6.4.1 Volume Growth	83
4.6.4.2 Volume Set Migration	83
4.6.4.3 Volume Write Protection	84
4.6.5 Check Volume Set	84
4.6.6 Schedule Volume Check	85
4.6.7 Stop Volume Set Check	86
4.6.8 Download Volume Key File	86
4.7 Security Function	87
4.7.1 Create SED RAID Set	87
4.7.2 Delete SED RAID Set	88
4.7.3 Delete ISE RAID Set	88
4.7.4 Security Key Setup	89
4.7.4.1 SED Key Management-Creation	89
4.7.4.2 SED Key Management-Modification	90
4.7.5 Import Security Key.....	91
4.7.6 Erase Failed Disk	92
4.7.7 RevertSP.....	92
4.8 Physical Drive	93
4.8.1 Create Pass-Through Disk.....	93
4.8.2 Modify Pass-Through Disk.....	93
4.8.3 Delete Pass-Through Disk	94
4.8.4 Clone Disk.....	94
4.8.4.1 Clone And Replace	95
4.8.4.2 Clone Only	95
4.8.5 Abort Cloning.....	96
4.8.6 Set Disk To Be Failed	96
4.8.7 Activate Failed Disk	96
4.8.8 Identify Enclosure	97

4.8.9 Identify Drive	97
4.9 System Controls	98
4.9.1 System Config	98
• System Beeper Setting	98
• Background Task Priority	98
• JBOD/RAID Configuration	98
• Host Interface Mode	99
• SATA NCQ Support	99
• HDD Read Ahead Cache	99
• Volume Data Read Ahead	99
• HDD Queue Depth	100
• Empty HDD Slot LED	100
• Max Command Length	100
• Auto Activate Incomplete Raid	100
• Disk Write Cache Mode	100
• Write Same For Initialization	100
• Hot Plugged Disk For Rebuilding	101
• Disk Capacity Truncation Mode	101
• Smart Option For HDD	102
• Smart Polling Interval	102
4.9.2 Advanced Configuration.....	103
• TLER Setting	103
• Timeout Setting	104
• Number of Retries	104
• Buffer Threshold	104
• Read Ahead Count.....	104
• Read Ahead Requests	105
• Amount of Read Ahead	105
• Number of AV Stream	105
• Optimize AV Recording.....	106
• Read Performance Margin.....	106
• Write Performance Margin	106
• Read And Discard Parity Data	107
• Fail Disk For Timeout	107
• System Fan Control	108
• BIOS Selection.....	108
• Active Caable management	108
• Host Command Queue Mode.....	109
• End Device Frame Buffering.....	109
• PCIe Command Queue Depth.....	109
• Write Cache Amount.....	109
• Save SED Key In Controller	110

• Slot 10/9/8/7 SAS Speed Limit	110
• Ext CNT SAS Speed Limit	110
• Slot 6/5/4/3 SAS Speed Limit	110
• Slot 2/1/12/11 SAS Speed Limit.....	110
• Slot 10/9/8/7 NVME Speed Limit	110
• Ext CNT NVME Speed Limit.....	111
• Slot 6/5/4/3 NVME Speed Limit.....	111
• Slot 2/1/12/11 NVME Speed Limit	111
• Slot 10/9/8/7 NVME Clk Config	111
• Ext CNT NVME Clk Config	111
• Slot 6/5/4/3 Clk Config	112
• Slot 2/1/12/11 NVME Clk Config.....	112
• Fail Disk For Reading Error	112
• Thunderbolt Receive Sleep Request	113
4.9.3 HDD Power Management	114
• Stagger Power On Control	114
• Time To Hdd Low Power Idle	115
• Time To Hdd Low RPM Mode	115
• Time To Spin Down Idle HDD	115
• SATA Power Up In Standby	115
• Delay for Phy to Stable	115
4.9.4 Ethernet Configuration	116
• DHCP Function.....	116
• Local IP address.....	117
• Gateway IP address.....	117
• Subnet Mask	117
• HTTP Port Number.....	117
• Telnet Port Number	117
• SMTP Port Number	117
4.9.5 Alert By Mail Configuration	118
4.9.6 SNMP Configuration	119
4.9.7 NTP Configuration	121
• NTP Sever Address.....	121
• Time Zone.....	121
• Automatic Daylight Saving.....	122
4.9.8 View Events/Mute Beeper	122
4.9.9 Generate Test Event	122
4.9.10 Clear Events Buffer	123
4.9.11 Modify Password.....	123
4.9.12 Update Firmware	124
4.10 Information	125

4.10.1 Raid Set Hierarchy	125
• Raid Set Information	125
• Device Information	125
• Volume Set Information	126
4.10.1.1 Hdd Xfer Speed	126
4.10.2 SAS Chip Information.....	127
4.10.3 System Information	128
4.10.4 Hardware Monitor	128
Appendix A	129
Upgrading Flash ROM Update Process.....	129
Appendix B.....	132
Event Notification Configurations	132
A. Device Event.....	132
B. Volume Event.....	133
C. RAID Set Event	134
D. Hardware Monitor Event	134
Appendix C.....	136
Self-Encrypting Disk (SED) Encryption.....	136
Appendix D.....	142
Full Volume Encryption	142
Appendix E	147
RAID Concept	147
RAID Set.....	147
Volume Set.....	147
Ease of Use Features.....	148
• Foreground Availability/Background Initialization	148
• Online Array Roaming	148
• Online Capacity Expansion.....	148
• Online RAID Level and Stripe Size Migration	150
• Online Volume Expansion	151
High Availability	151
• Global/Local Hot Spares	151
• Hot-Swap Disk Drive Support.....	152
• Auto Declare Hot-Spare	152
• Auto Rebuilding	152
• Adjustable Rebuild Priority.....	153
High Reliability	153
• Hard Drive Failure Prediction.....	153
• Auto Reassign Sector.....	154
• Consistency Check	155
Data Protection	155

INTRODUCTION

- Drive Security 155
- Recovery ROM 156

Appendix F 157

- Understanding RAID 157
- RAID 0 157
- RAID 1 158
- RAID 10(1E) 159
- RAID 3 159
- RAID 5 160
- RAID 6 161
- RAID x0 161
- JBOD 162
- Single Disk (Pass-Through Disk) 162
- Summary of RAID Levels 163

INTRODUCTION

1. Introduction

This section presents a brief overview of the Thunderbolt 5 RAID storages, ARC-8050T5U series.

1.1 Overview

Unleash Your Creativity Faster Than Ever

Thunderbolt™ 5 brings Thunderbolt to USB-C at speeds up to 80 Gbps and 120Gbps, creating one compact port that does it all – delivering the fastest, most versatile connection to any dock, display, or data device. ARC-8050T5U is equipped with dual Thunderbolt 5 ports for connecting to any Thunderbolt 5-enabled host and offers an additional Thunderbolt 5 port for daisy-chaining other peripherals, while also supplying power for quick notebook charging. The Thunderbolt daisy-chaining allows connection of up to six devices, so customers can connect ARC-8050T5U for massive amounts of video storage with a single Thunderbolt connection to their host computer. If an ARC-8050T5U is plugged in a USB-C computer port, a USB device controller inside the ARC-8050T5U-enabled system is activated, and the inside USB device controller drives USB (3.2 Gen 2) signals to the USB-C port. In this condition, the ARC-8050T5U Thunderbolt 3 port behaves exactly like a typical USB-C 3.2-enabled connector. The ARC-8050T5U also supports a full sized DisplayPort 2.1 video output on its rear, allowing for a quick and easy dual 6K display setup.

Unparalleled Performance for dual 6K Workflow

ARC-8050T5U is the most complete 4/6/8/12-bay Thunderbolt 5 desktop RAID storage with RAID control capabilities solution for both PC and Mac. ARC-8050T5U incorporated on-board ROC and ECC SDRAM memory to deliver true high performance hardware RAID protection against drive failure. This combination helps to provide a high performance storage device perfect for the video editor working with Real time multi-stream HD and dual 6K workflows. It is so quick it allows for dual 6K displays at the same time as daisy chaining ARC-8050T5U and doing a simultaneous dual 6K output and file transfers while maintaining maximum throughput.

INTRODUCTION

Thunderbolt 5 and USB 3.2 Gen2 Ready

ARC-8050T5U Thunderbolt 5 port supports both Thunderbolt 5 & USB 3.2 Gen 2 protocol.

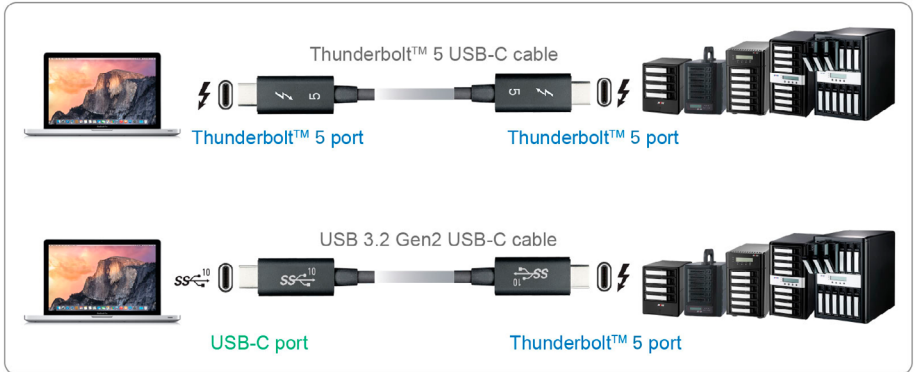

INTRODUCTION

1.2 Features

Controller Architecture

- Raid-on-Chip storage controller for RAID core and SAS microcode
- On-board SDRAM cache with ECC protection
- Support SAS/SATA/Gen4 NVMe x1 (U.2/U.3) or SAS/SATA-only
- Redundant flash image for adapter availability
- System status indication through LCD, LED and alarm buzzer

RAID Features

- RAID level 0, 1, 1E, 3, 5, 6, 10, 30, 50, 60, Single Disk or JBOD
- Multiple RAID selection
- Support up to 1MB stripe size
- Online array roaming
- Online RAID level/stripe size migration
- Support global hot spare and local hot spare
- Instant availability and background initialization
- Advanced configuration for smooth data streaming
- Disk scrubbing/ array verify scheduling support
- Multiple pairs SSD/HDD disk clone function
- SSD automatic monitor clone (AMC) support
- SED (Self-encrypting drives) function support
- Support HDD firmware update
- Support for native 4K and 512 byte sector SAS and SATA devices
- Redundant flash image for adapter availability
- System status indication through LCD, LED and alarm buzzer
- Complete configuration management suite
 - McRAID manager – browser-based management tool (LAN or Thunderbolt)
 - ArcSAP manager – multi-language management software
 - Push Buttons and LCD Display panel for setup and status
 - Command Line Interface (CLI)- scriptable configuration tool
 - API libraries support - combine GUI with user management utility
 - SNMP support for remote monitoring
 - SMTP support for email notification

System Environment

- Operating Temperature : 0 ~ 35°C
- Operating Humidity : 5% ~ 95 %, Non-condensing

INTRODUCTION

Function Advantages

Features	Benefits
USB-C Computer Port Compatibility Mode	Supports basic compatibility when ARC-8050T5U is connected to a USB-C computer port.
Tri-mode Drive Support	Operate in all three modes or two modes concurrently servicing storage interfaces that offers the operation of NVMe/SAS/SATA or SAS/SATA-only storage devices in a single drive bay
Advanced Configuration	Provide optimized parameter to adjust controlled firmware behavior for smooth data streaming.
Controller-level Hardware Encryption	Board-level hardware encryption manages any kinds of drives attached to ARC-8050T5U without impacting the performance for higher levels of security.
Intelligent power On/Off Function	Turns ARC-8050T5U power in unison with the host computer power status for data integrity.
Front Panel LCD and Buttons	Easy access for configuration and status report.
Network Interface	Embedded web server for remote control from one 10/100 Ethernet (RJ-45).

Product Features

Thunderbolt 5 RAID storages		
Model Name	ARC-8050T5U-4N/4A	ARC-8050T5U-6MN/6M
Form Factor	Desktop 4-Bay	Desktop 6-Bay
Storage Interface	<ul style="list-style-type: none"> • T5U-4N/6MN/6N/8N/12N => NVMe x1(U.2/U.3) / SAS / SATA • T5U-4A/6M/6/8E/12E => SAS / SATA 	
Connection (USB-C)	2 x Thunderbolt 5 or 2 x USB 3.2 Gen 2 Ports	
RAID Level	<ul style="list-style-type: none"> • T5U-4N/4A => 0, 1, 10, 3, 5, 6, Single Disk, JBOD • T5U-6MN/6M => 0, 1, 10, 3, 5, 6, 30, 50, 60, Single Disk, JBOD 	
Expansion Support	N/A	SFF-8644 (2-lanes)
Cooling Fan	1 x 2700rpm	
Power	150W	
Dimension (W/H/D)	4.84 x 6.51 x 9.11 in (123 x 165.6 x 232mm)	
Weight	8.0 lbs/3.6 Kg	
DC_IN	N/A	4-pin XLR
Computer Host Port	Thunderbolt 5 or USB 3.2 Gen 2	
Operating System	macOS 15.0 or higher, Windows 11 or higher	

INTRODUCTION

Thunderbolt RAID storages			
Model Name	ARC-8050T5U-6N/6	ARC-8050T5U-8N/8E	ARC-8050T5U-12N/12E
Form Factor	Desktop 6-Bay	Desktop 8-Bay	Desktop 12-Bay
Storage Interface	<ul style="list-style-type: none"> • T5U-4N/6MN/6N/8N/12N => NVMe x1(U.2/U.3) / SAS / SATA • T5U-4A/6M/6/8E/12E => SAS / SATA 		
Connection (USB-C)	2 x Thunderbolt 5 or 2 x USB 3.2 Gen 2 Ports		
RAID Level	0, 1, 10, 3, 5, 6, 30, 50, 60, Single Disk, JBOD		
Expansion Support	N/A	N/A	SFF-8644 (4-lanes)
Cooling Fan	1 x 2700rpm	2 x 2700rpm	
Power	180W	300W	400W
Dimension (W/H/D)	4.8 x 8.45 x 9.11 in (146 x 255 x 290 mm)	5.7 x 11.8 x 11.4 in (146 x 302 x 290 mm)	8.1 x 12.2 x 11.4 in (206 x 310 x 290 mm)
Weight	13.2 lbs/6.0Kg	14.9 lbs/6.8Kg	20.8 lbs/9.5Kg
Computer Host Port	Thunderbolt 5 or USB 3.2 Gen 2		
Operating System	macOS 15.0 or higher, Windows 11 or higher		

INSTALLATION

2. Installation

This section describes how to install the ARC-8050T5U Thunderbolt 5 RAID storage with host computer and disks.

2.1 Before You First Installing

Thanks for purchasing the ARC-8050T5U as your RAID data storage. The following manual gives simple step-by-step instructions for installing and configuring the ARC-8050T5U RAID storage.

Checklist

- 1 x ARC-8050T5U 4/6/8/12-bays RAID storage unit
- 1 x 80Gbps Thunderbolt 5 Type-C cable
- 1 x Power cord
- 16/24/32/48 x Drive mounting screws (4 per drive tray)

System Requirements

- Computer with Thunderbolt 5 port (macOS 15.0 or higher, Windows 11 or higher)
- Computer with USB-C port only

You can connect your ARC-8050T5U device Thunderbolt 5 port to a host computer that supports one of the following interfaces.

- Thunderbolt 5 (⚡): Transfer rates up to 80Gb/s
- SuperSpeed USB 3.2 Gen 2 (SS ¹⁰): Transfer rates up to 10Gb/s

INSTALLATION

2.2 Summary of RAID Storage Setup Steps

● For macOS

Step 1. Physically Install the Hardware (Chapter 2.4.1)

1. Install HDDs/SSDs.
2. Connect power cord.
3. Connect Thunderbolt cable.

Step 2. Install the Thunderbolt Software Package (Chapter 2.4.2.1)

1. Download the Dext/Kext driver and install-mraid utility from the website at : <https://www.areca.com.tw/support/downloads.html>
2. Navigate to your downloads folder and double-click the driver and utility software.
3. Follow the installer on-screen steps to complete the installation.

Step 3. Configure RAID Volumes (Chapter 2.4.2.2)

1. Double-click on the "MRAID" icon on the desktop.
2. Double-click on the "ArcHTTP64".
3. Locate "ARC-8050T5U Web Management" and launch the McRAID storage manager.
4. Login User Name "admin" and the Password "0000".
5. Click on the "Quick Create" to configure the volume.
6. Follow the on-screen steps to complete the configuration.

Step 4. Format RAID Volumes (Chapter 2.4.2.3)

1. macOS recognizes that a new disk is available.
2. Follow the Disk Utility on-screen steps to initialize and partition your unit.
3. Icons for each new partition show up on your desktop.
4. They are now ready to use.

INSTALLATION

• For Windows

Step 1. Physically Install the Hardware (Chapter 2.4.1)

1. Install HDDs/SSDs.
2. Connect power cord.
3. Connect Thunderbolt cable.

Step 2. Install the Thunderbolt Software Package (Chapter 2.4.3.1)

1. Download the install_thunderbolt-x64 installer from the website at : <https://www.areca.com.tw/support/downloads.html>
2. Double-click on the install_thunderbolt_x64 zipped file.
3. Double-click on the "setup.exe" unzip file.
4. Follow the installer on-screen steps to complete the installation.

Step 3. Configure RAID Volumes (Chapter 2.4.3.2)

1. Right-click on the "Start" icon on the desktop.
2. Click on the "MRAID".
3. Click on the "ArcHTTPrvGUI" to install the "ArcHTTP Task Bar".
4. Double-click the "ArcHTTP Task Bar" on the Windows taskbar to launch the ArcHTTP Configuration.
5. Locate "ARC-8050T5U Web Management" and launch the McRAID storage manager.
6. Login User Name "admin" and the Password "0000".
7. Click on the "Quick Create" to configure the volume.
8. Follow the on-screen steps to complete the configuration.

Step 4. Format RAID Volumes (Chapter 2.4.3.3)

1. Click "Start" => right-click "Computer" and select "Manage".
2. Click "Disk Management" in the left pane.
3. Scroll down to the bottom of the middle pane. Windows will display a list of new drives attached to your system with a label such as "Disk 1" or "Disk 2", etc.
4. Right-click on the drive you want to partition and then again to format it.
5. Once it's formatted, Windows automatically assigns the next available drive letter to it and then it will appear in Windows Explorer.
6. They are now ready to use.

INSTALLATION

2.3 RAID Storage View

The following diagram is the ARC-8050T5U 4-bay RAID storage front view and rear view.

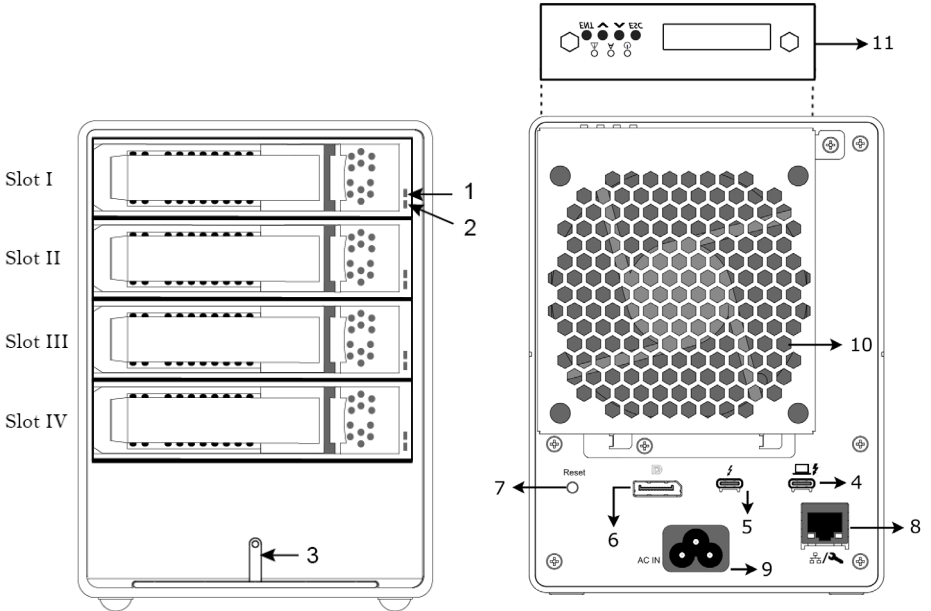

Front View	Rear View
<ol style="list-style-type: none">1. Disk Activity LED2. Disk Fault / Link LED3. Power and Global Fault LED	<ol style="list-style-type: none">4. Thunderbolt & USB 3.2 Port1 (Upstream)5. Thunderbolt & USB 3.2 Port2 (Downstream)6. Display Port7. Reset Button8. LAN Port9. Power Connector10. System Fan11. LCD Panel with Keypad

INSTALLATION

The following diagram is the ARC-8050T5U 6-bays RAID storage front view and rear view.

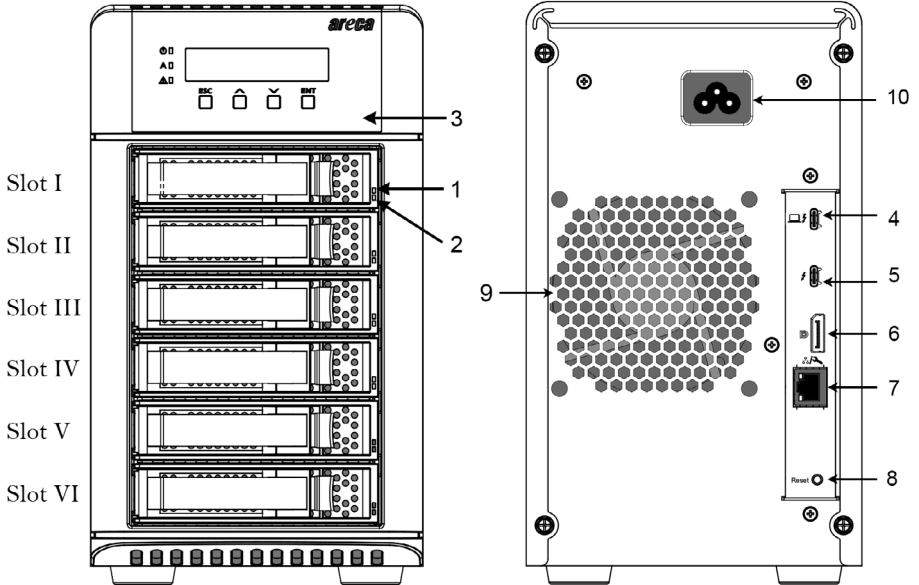

Front View	Rear View
1. Disk Activity LED 2. Disk Fault / Link LED 3. LCD Panel with Keypad	4. Thunderbolt & USB 3.2 Port1 (Upstream) 5. Thunderbolt & USB 3.2 Port2 (Downstream) 6. Display Port 7. LAN Port 8. Reset Button 9. System Fan 10. Power Connector

INSTALLATION

The following diagram is the ARC-8050T5U 6-bay 2.5" RAID storage front view and rear view.

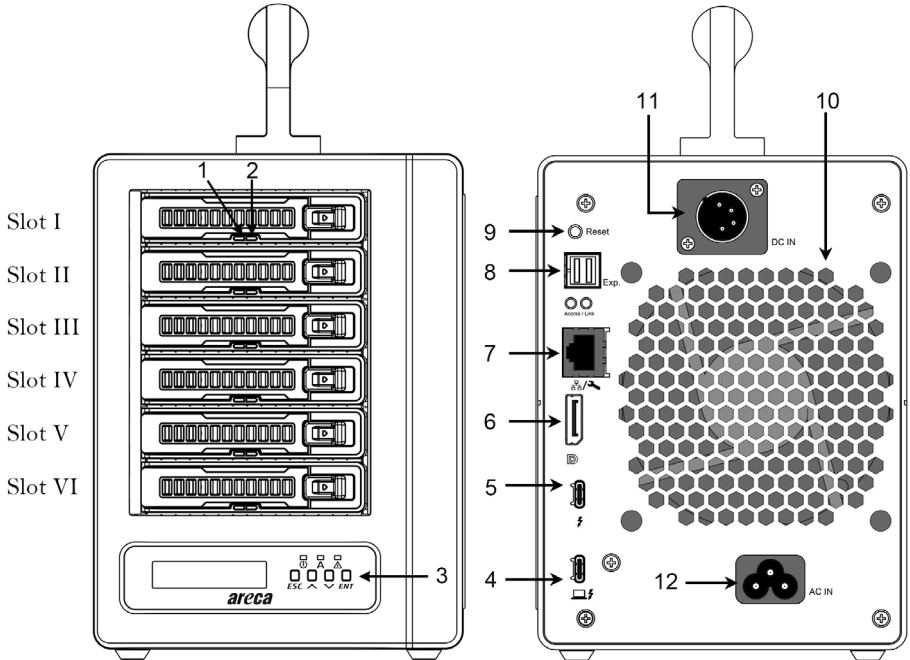

Front View	Rear View
<ul style="list-style-type: none"> 1. Disk Activity LED 2. Disk Fault / Link LED 3. LCD Panel with Keypad 	<ul style="list-style-type: none"> 4. Thunderbolt & USB 3.2 Port1 (Upstream) 5. Thunderbolt & USB 3.2 Port2 (Downstream) 6. Display Port 7. LAN Port 8. SAS Expansion Port 9. Reset Button 10. System Fan 11. 4-Pin Male XLR (DC_IN) 12. Power Connector (AC_IN)

INSTALLATION

The following diagram is the ARC-8050T5U 8-bay RAID storage front view and rear view.

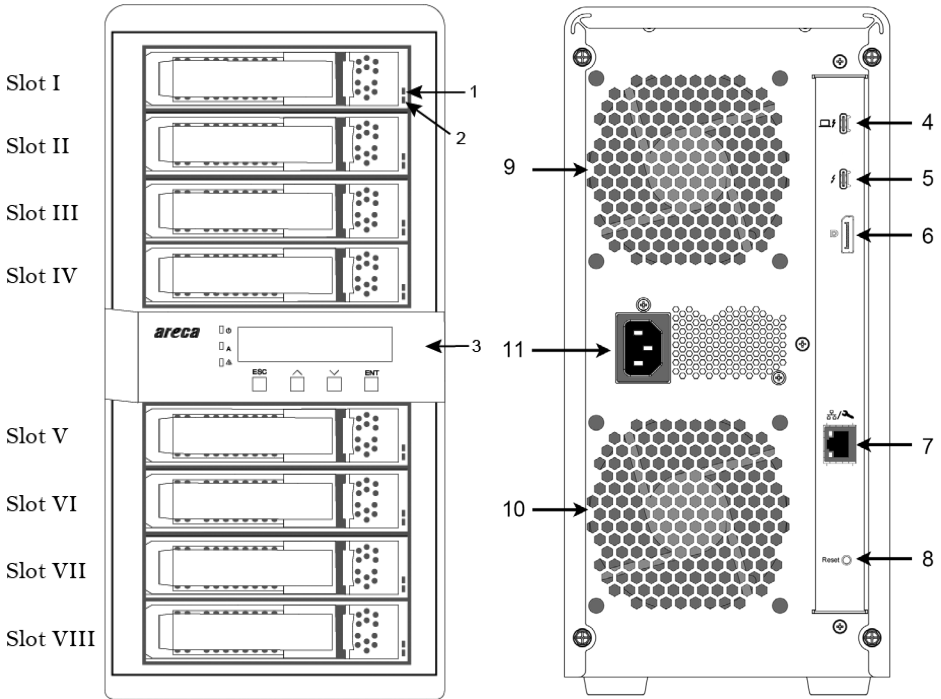

Front View	Rear View
<ol style="list-style-type: none"> 1. Disk Activity LED 2. Disk Fault/Link LED 3. LCD Panel with Keypad 	<ol style="list-style-type: none"> 4. Thunderbolt & USB 3.2 Port1 (Upstream) 5. Thunderbolt & USB 3.2 Port2 (Downstream) 6. Display Port 7. LAN Port 8. Reset Button 9. System Fan1 10. System Fan2 11. Power Connector

INSTALLATION

The following diagram is the ARC-8050T5U 12-bay RAID storage front view and rear view.

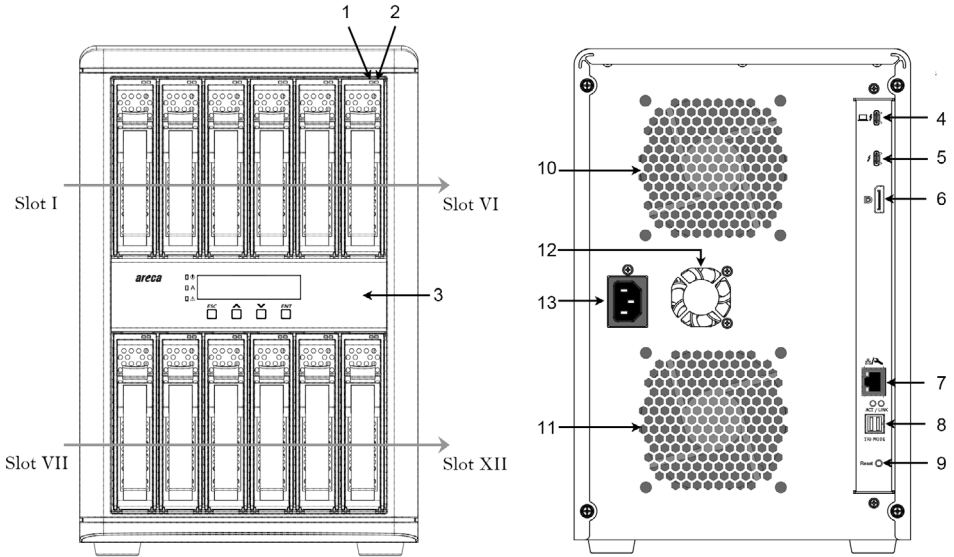

Front View	Rear View
<ul style="list-style-type: none"> 1. Disk Activity LED 2. Disk Fault/Link LED 3. LCD Panel with Keypad 	<ul style="list-style-type: none"> 4. Thunderbolt & USB 3.2 Port1 (Upstream) 5. Thunderbolt & USB 3.2 Port2 (Downstream) 6. Display Port 7. LAN Port 8. SAS Expansion Port 9. Reset Button 10. System Fan1 11. System Fan2 12. Power Supply Fan 13. Power Connector

INSTALLATION

• Disk Slot Numbers

To perform a disk hot-plug procedure, you must know the physical disk slot number for the drive that you want to install or remove. The number on the drive tray shows how RAID subsystem disk slots are numbered. Disk slot number is reflected in the RAID manager interface. The sequence of disk slots goes from the top of the enclosure to the bottom, from left to the right. (as shown in storage front view figures)

• Drive Tray LED Indicators

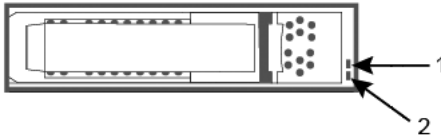

Figure 2-1, Activity/Fault LED

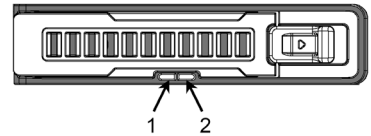

Figure 2-2, Activity/Fault LED (ARC-8050T5U-6MN/6M)

The following table describes the RAID storage disk drive tray LED behavior.

Tray LED	Normal Status	Problem Indication
1. Activity LED (Blue)	<ol style="list-style-type: none"> 1. When the activity LED is lit, there is I/O activity on that disk drive. 2. When the LED is not lit; there is no activity on that disk drive. 	N/A
2. Fault/Link LED (Red/Green)	<ol style="list-style-type: none"> 1. When the fault LED is lit, there is no disk present. 2. When the link LED is lit, there is a disk present. 	<ol style="list-style-type: none"> 1. When the fault LED is off, the disk is present and status is normal. 2. When the fault LED is blinking (2 times/sec.), the disk drive has failed and should be hot-swapped immediately. 3. When the activity LED is lit and fault LED is fast blinking (10 times/sec.) there is re-building activity on that disk drive.

INSTALLATION

• LCD Panel LED Indicators

There are a variety of status conditions that cause the RAID storage panel monitoring LED to light. The front panel LCD comes with three (3) status-indicating LEDs. The LEDs on the front panel are defined, from top to bottom, Power, Busy, and Caution, as shown in Figure 2-3.

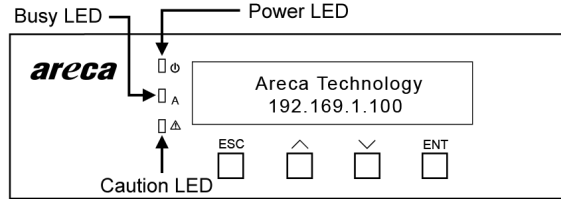

Figure 2-3, LCD Panel LED

The following table provides a summary of the front panel LED.

Panel LED	Normal Status	Problem Indication
1. Power LED (Green)	Solid green, when power on.	Unlit, when power on.
2. Busy LED (Amber)	Blinking amber during host accesses RAID storage.	Unlit or never flicker.
3. Caution LED (Red)	Unlit indicates that the RAID storage and all its components are operating correctly.	Solid indicates that one or more component failure/Urgent events have occurred.

• Rear View Function Description

Thunderbolt 5 Ports: Use the included Thunderbolt 5 cable to connect to a Thunderbolt 5 port on your computer or other Thunderbolt 5 devices. Use the included USB Type-C cable on your USB-only computer.

Display Port: DisplayPort 2.1 is a digital display interface used to connect all displays with DisplayPort and Mini DisplayPort. DisplayPort is backwards compatible with HDMI, DVI, and VGA interfaces via an adapter (not included).

INSTALLATION

LAN Port: User can remote manage the RAID enclosure without adding any user specific software (platform independent) via standard web browsers directly connected to the 10/100Mbit RJ45 LAN port.

SAS Expansion Port: The ARC-8050T5U 6/12-bay contains one expansion port that can connect up to 7 expander enclosures. The maximum drive no. is 256 through this RAID storage with 7 expander enclosures.

Rest Button: Intelligent power On/Off function on storage turns power in unison with the host computer power status. You can press and hold the "Reset Button" for 3 seconds to force the RAID storage power on or off in case you don't connect the host.

Power Connector: Use this connector to connect the included power cord.

XLR Connector: 4-pin XLR on the ARC-8050T5U-6MN/6M to accept alternative power from a 4pin XLR power source

2.4 Setting Up RAID Storage

Setting up your ARC-8050T5U RAID storage involves these main steps:

- Physically Install the RAID Storage and Drives
- Install the MRAID Software
- Configure RAID Volumes
- Format RAID Volumes
- Unmounting RAID Volumes

Details about these steps are described in the following sections.

2.4.1 Physically Install RAID Storage and Drives

Please follow the steps below in order they are given to ensure that your ARC-8050T5U connected on your Thunderbolt computer.

INSTALLATION

Step 1. Install the Drives in the ARC-8050T5U Storage

Your RAID storage supports up to 4/6/8/12 x 2.5-inch/3.5-inch HDDs or SSDs device drives, each one contained in its individual hole on the disk carrier. Each drive is hot-pluggable, allowing you to remove and insert drives without shutting down your RAID storage. Installation in this section describes how to install or remove 3.5 inch drives in your RAID storage.

1. Gently slide the drive tray out from the ARC-8050T5U RAID storage.
2. Install the drive into the drive tray and secure the drive to the drive tray by four of the mounting screws.

Figure 2-4-1.
Installing 2.5-inch Drive

Figure 2-4-2.
Installing 3.5-inch Drive

3. After all drives are in the drive tray, slide all of them back into the ARC-8050T5U RAID storage and make sure you latch the drive trays.

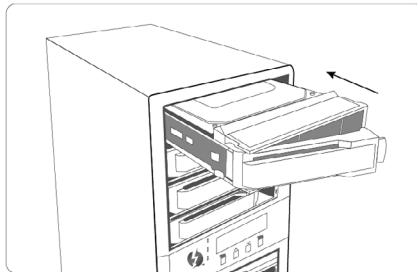

Figure 2-5, Sliding Drive Tray into Enclosure

INSTALLATION

Step 2. Connecting Thunderbolt 5 Ports on RAID Storage

Thunderbolt connectors are provided on the back of the ARC-8050T5U RAID storage for connecting the array to Thunderbolt host or USB host.

- **Thunderbolt Computer Port Connection**

There are two Thunderbolt connectors on the rear of ARC-8050T5U RAID storage for connecting the array to Thunderbolt host (using upstream port) and next Thunderbolt devices (using downstream port). Connect ARC-8050T5U RAID storage and Thunderbolt capable computer Thunderbolt port with the Thunderbolt 5 icon using the included Thunderbolt 5 cable as shown below:

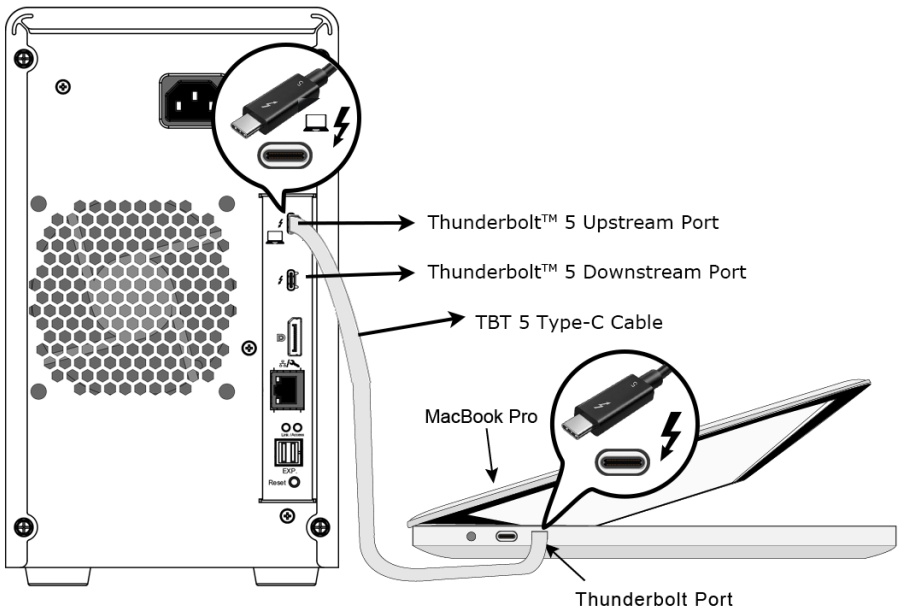

Figure 2-6, Connecting to Thunderbolt computer

INSTALLATION

Note:

Thunderbolt Daisy Chain Topologies

A single Thunderbolt technology daisy chain can have seven devices, including the computer. Connect the cable to upstream interface port on the back of your ARC-8050T5U RAID storage and to your Thunderbolt capable computer. The downstream port may be used to daisy chain compatible computer peripherals, such as hard drives, monitors, and much more.

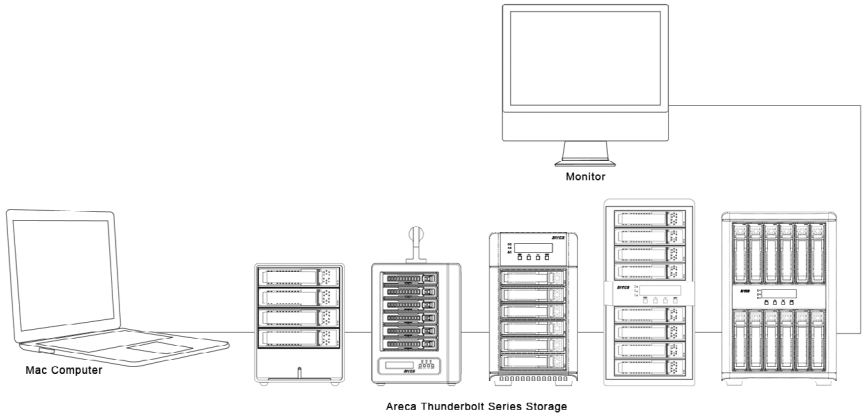

Figure 2-7, Thunderbolt Computer Daisy Chain

INSTALLATION

• USB-only Computer Port Connection

Your USB-only computer can recognize up to 4 volume when connecting Thunderbolt 5 upstream port on the ARC-8050T5U. Connect the cable to the Thunderbolt 5 upstream port on the back of your ARC-8050T5U RAID storage and to your USB-only capable computer. The additional port can support the USB daisy chain function.

- Computer with a USB-C port

Connect ARC-8050T5U RAID storage and USB-only computer USB-C port with the USB 3.2 Gen 2 icon using the USB-C cable as shown below:

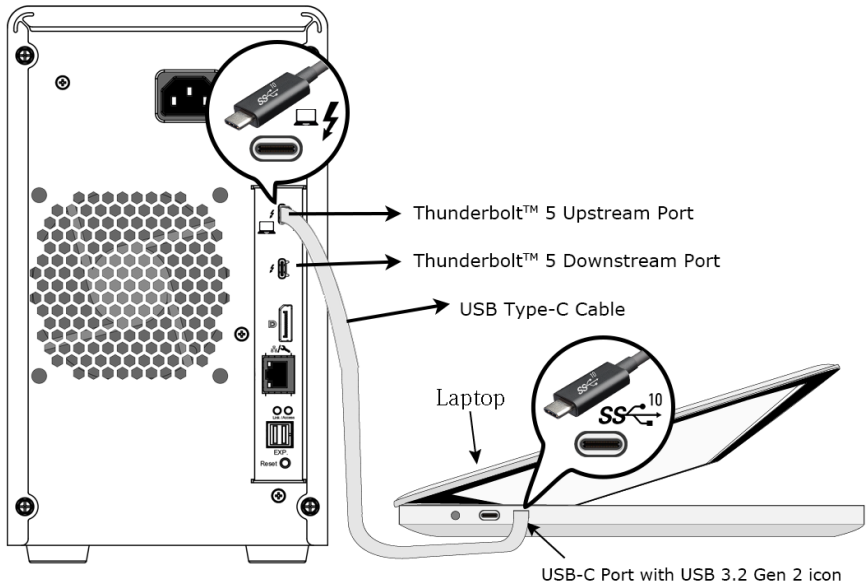

Figure 2-8, Connecting to computer USB-C port with the USB 3.2 Gen 2 icon

INSTALLATION

Step 3. Expansion Connection (Optional)

The ARC-8050T5U 6/12-bay RAID storage contains one expansion port that can connect up to 7 expander enclosures. The maximum drive no. is 128 through this RAID storage with 7 expander enclosures. Enclosures installed with SAS disks or SATA disks can be included in the same daisy-chain. The following figure shows how to connect the external SFF-8644 cable from the RAID storage to the external JBOD. Daisy-chains longer than the limitation of storages are not supported even if it may be workable.

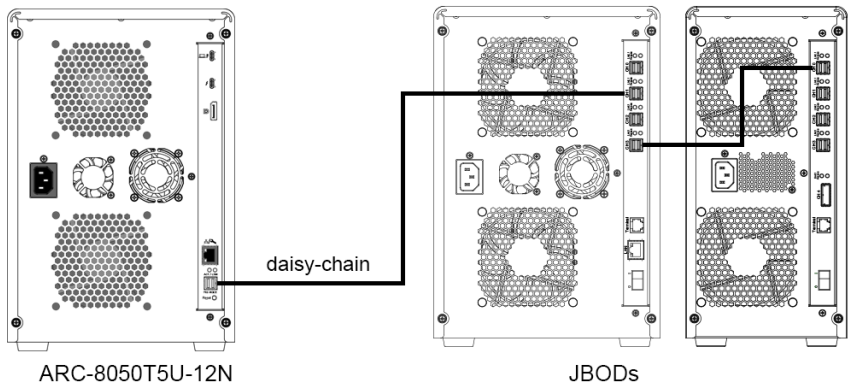

Figure 2-10, Module Daisy-chain

The following table is the maximum number of ARC-8050T5U-6/12 bays RAID storage supported:

	Disks/Enclosure	Expander	Disks/Controller	Volume
Max No.	128	7	256	128

Note:

Turn on the JBOD first to make sure the ARC-8050T5U RAID storage recognizes the drives in the JBOD.

INSTALLATION

Step 4. Connecting Monitor Port (Optional)

You can connect LAN port to the manager clinet system, if you want to configure and manage the RAID storage from the clinet system through out-of-band manager.

- **LAN Port Connection**

User can remote manage the RAID enclosure without adding any user specific software (platform independent) via standard web browsers directly connected to the 10/100Mbit RJ45 LAN port. Connect LAN port of the ARC-8050T5U using the included Ethernet cable and then to a LAN port or LAN switch.

Step 5. Connecting RAID Storage Power

- **To power the RAID storage:**

1. Using the included power cord, connect this power cord to a grounded electrical outlet and to the ARC-8050T5U RAID storage.
2. ARC-8050T5U RAID storage will automatically turn on when host computer power on status is received from the thunderbolt cable. It takes about 30 seconds to fully start up the RAID storage.

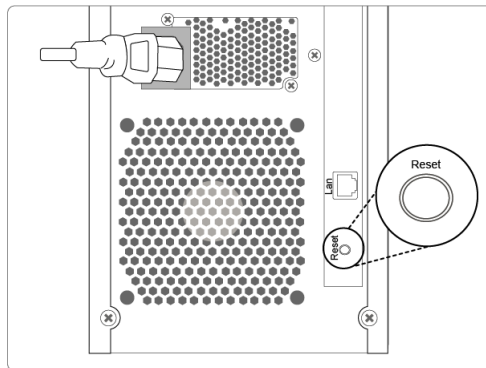

Figure 2-11, Connecting the Power to Enclosure

INSTALLATION

3. ARC-8050T5U RAID storage automatically turns off when the computer to which it is attached sleeps or is disconnected.

- **To power the ARC-8050T5U-6MN/6M using 4-Pin XLR D.C. Power Connections:**

There is an industry standard 4-pin XLR on the ARC-8050T5U-6M/6MN to accept alternative power from a 4pin XLR power source (use battery power or supplied AC Adapter). There is no universal standard for this, however the most common convention for DC power on ARC-8050T5U-6MN XLR 4-pin connectors is:

DC IN: XLR 4-pin (male)
<External View>

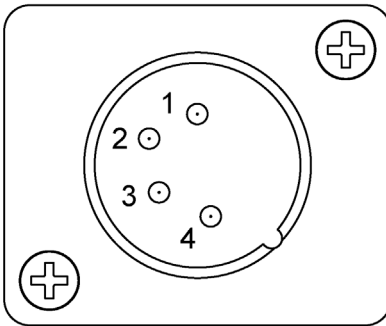

pin 1	GND (0V)
pin 2	NC
pin 3	NC
pin 4	EXT DC (+11.5~15.5V)

The connector on ARC-8050T5U-6MN is male. Check and double check that the wiring is correct to your equipment before connecting DC power source to ARC-8050T5U-6MN/6M.

When you are finished installing the ARC-8050T5U RAID storage, you can set up the RAID volume using McRAID storage manager or LCD to set up RAID volumes.

Note:

You can press and hold the "Reset" button for 3 seconds to force the RAID storage power on or off.

INSTALLATION

2.4.2 Mac Users

2.4.2.1 Install Areca Dext Driver on macOS

The macOS had not been integrated any Kexts or Dext into macOS, which means that users need to install Kext or Dext to support Areca Thunderbolt devices on Apple Silicon. Below is the step to install Dext driver on macOS. To install a Dext (DriverKit Extension) on macOS, you'll typically download a driver package, often a .dmg file, and then run the installer within it. Screen captures in this section are taken from a "ArcNVMeUserSpaceDriver" installation. If you are running another version of "ArcMSRUserSpaceDriver", your installation screen may look different, but the Dext driver installation is essentially the same

NOTE:

- (1-1). No need to change Security Policy at first, maintain the Full Security (default).
- (1-2). For Intel CPU Macs, users need to install Kext driver to support ARC-8050T5U-xN/xE model Thunderbolt RAID storage.

Step 1. Installing ArcNVMeUserSpaceDriverLoader.app

- (1-1). Download the driver from Areca website: <https://www.areca.com.tw/support/downloads.html>
- (1-2). The download is a disk image (dmg file). Navigate to your downloads folder and double-click the downloaded installer package .dmg file [xxxxx.dmg] to extract it.
- (1-3). Double-click the [[**ArcNVMeUserSpaceDriver.dext-<version>.pkg**] in the mounted disk image to start.

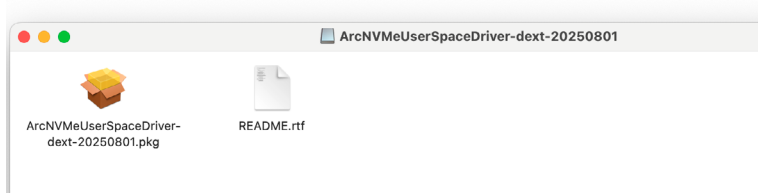

INSTALLATION

(1-4). The Installer will open and click the **“Continue”**.

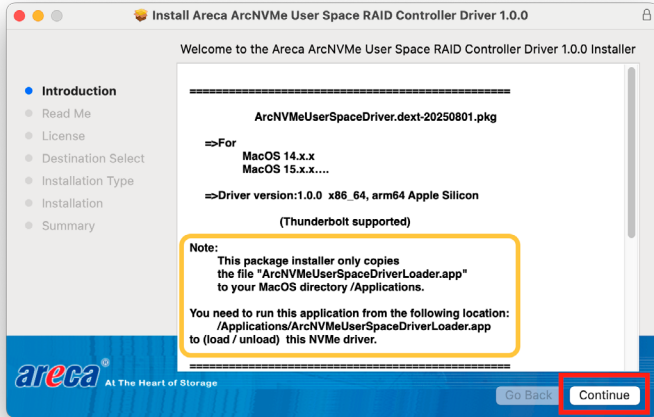

(1-5). Click the **“Agree”** to agree the installation.

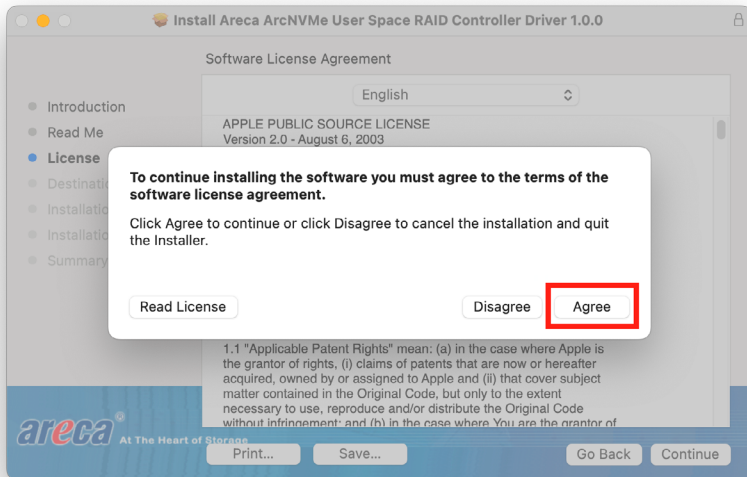

INSTALLATION

(1-6). Click the "Continue" to begin the installation.

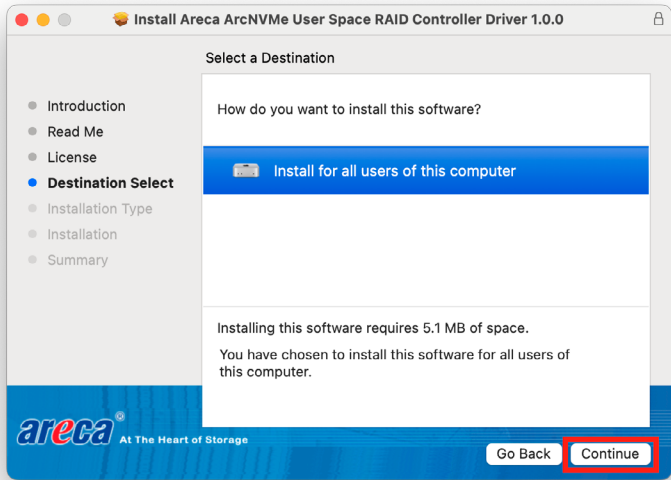

(1-7). If you have no need to change the install location, just click the "Install" button to continue the standard (default) installation procedure.

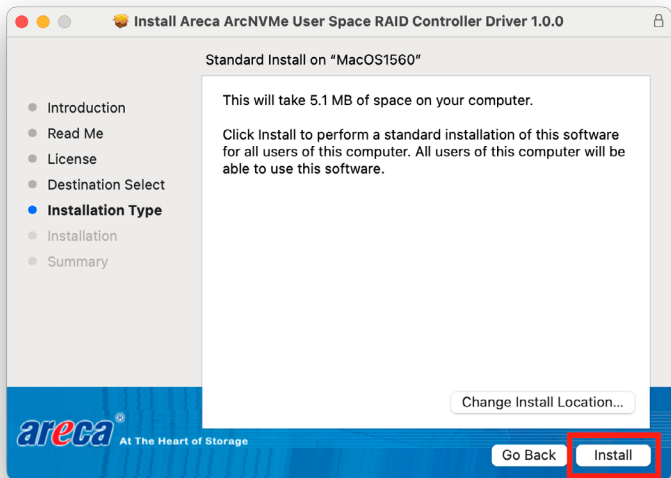

INSTALLATION

(1-8). Enter your system password and click the “**Install Software**”.

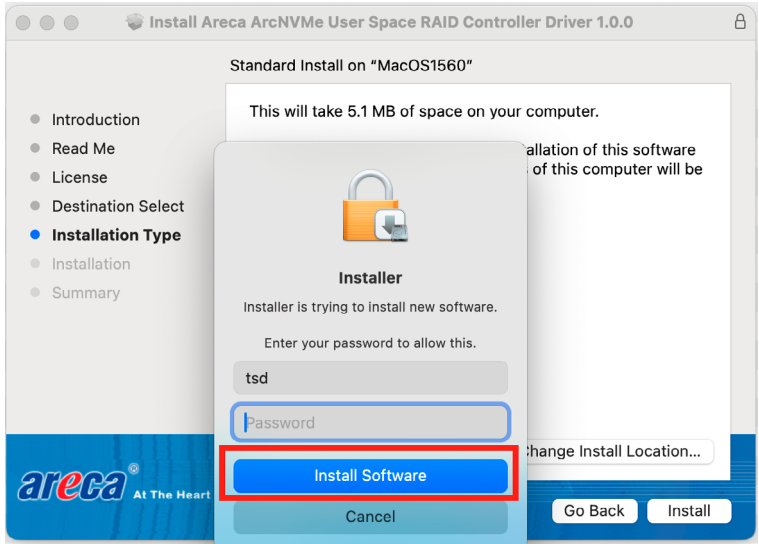

(1-9). When this screen shows, click the “**Close**” to finish the installation.

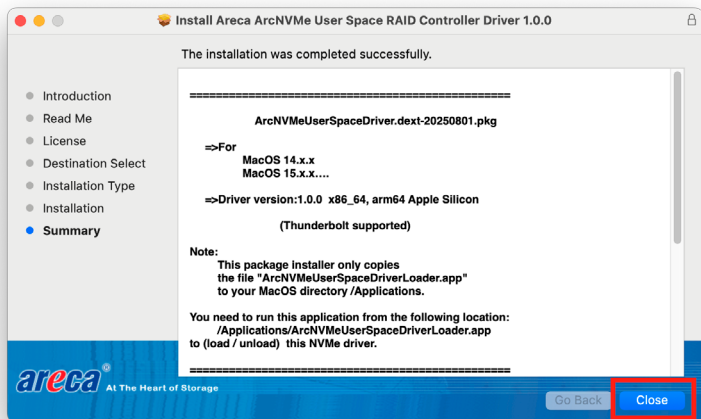

INSTALLATION

Step 2. Installing ArcNVMe Dext Driver

(2-1). Go to Applications Folder, Double-click the [**ArcNVMeUserSpaceDriverLoader**].

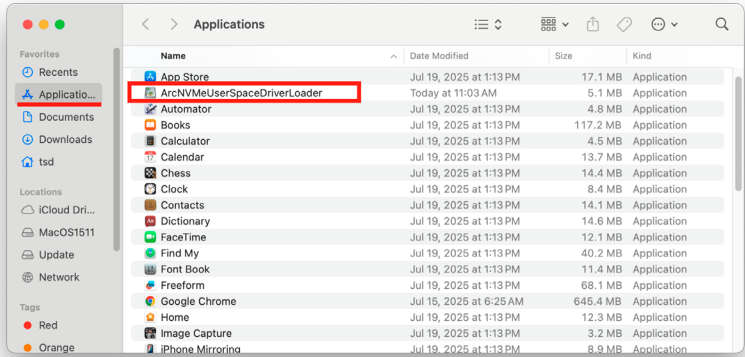

(2-2). A screen will pop up with details about the ArcNVMe UserSpace Driver status (No driver available). These must be followed to complete the driver installation. Click the **“Install and Activate Dext”** to start the installation.

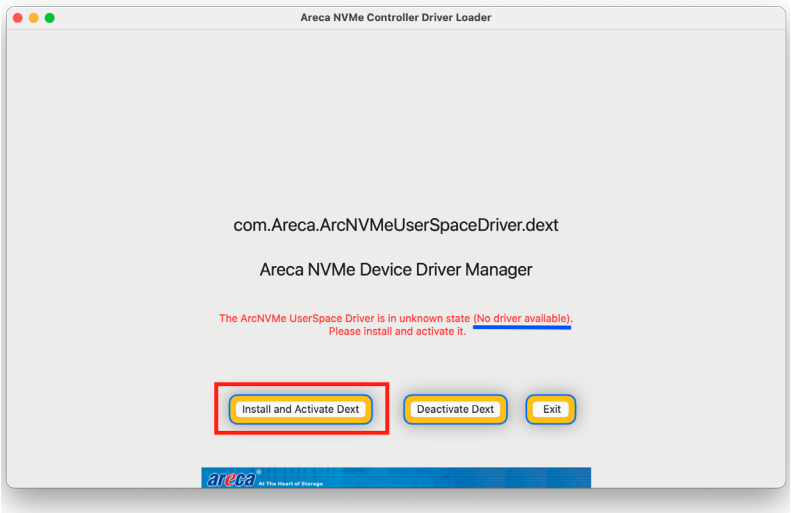

INSTALLATION

(2-3). System will pop up the following “System Extension Blocked” warning message. Click the “**Open System Settings**”

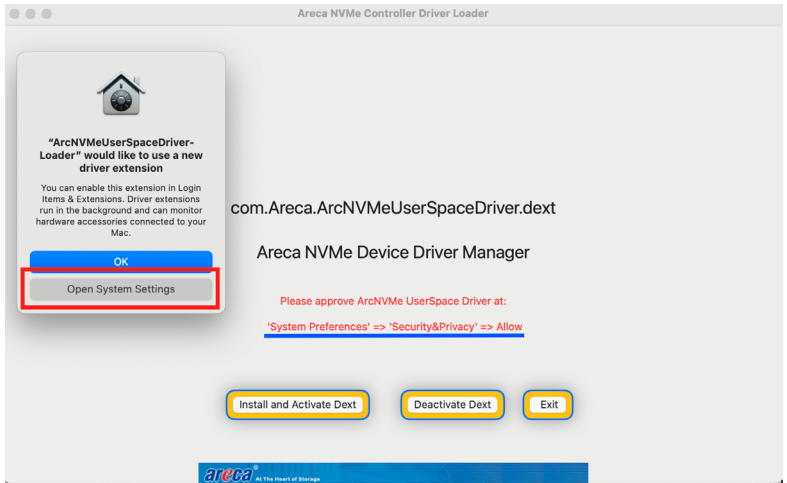

(2-4). Navigate to General > Extensions > Driver Extensions. Enable the “**ArcNVMeUserSpaceDriverLoader**” Dext driver loader.

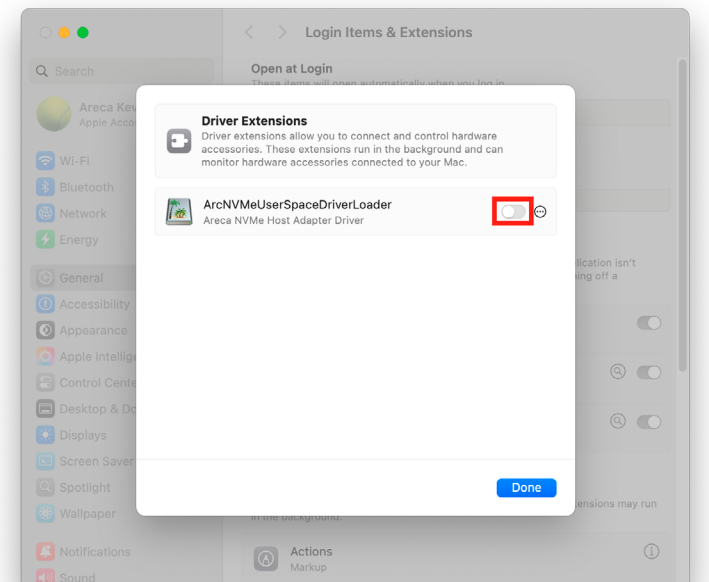

INSTALLATION

(2-5). The driver loader will be prompted to put the password. Enter password into the box again.

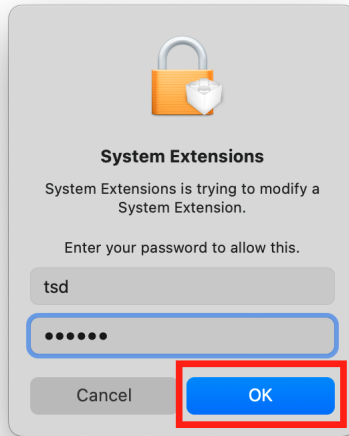

(2-6). After it is enable, click the "Done" to complete the Arc-NVMe UserSpace Driver Dext driver installation.

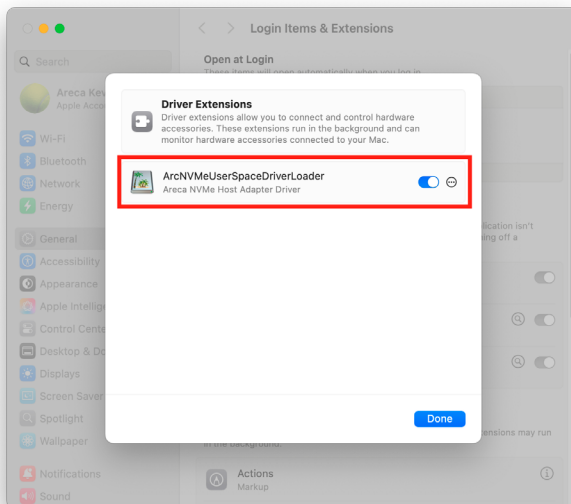

INSTALLATION

(2-7). After driver loader has completed the Install and Activate Dext driver, click the “**Exit**” to quiet the installation.

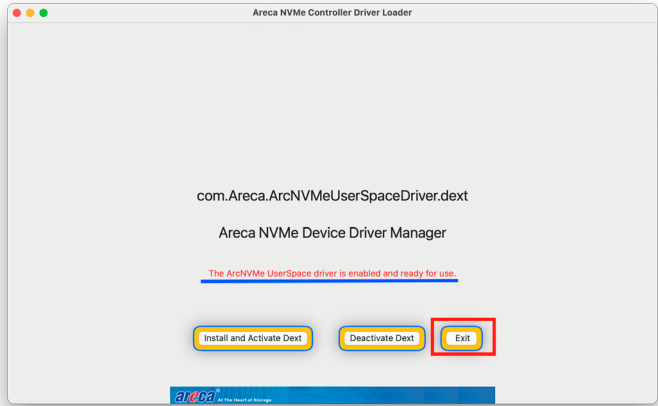

Step 2. How to Deactivate ArcNVMe Dext Driver

(3-1). Go to Applications Folder, Double-click the [**ArcNVMeUserSpaceDriverLoader**].

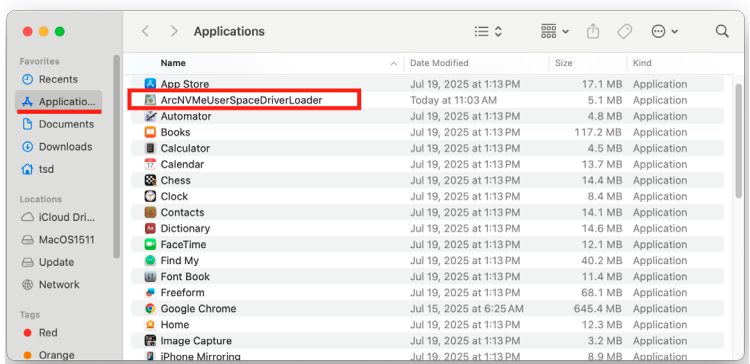

INSTALLATION

- (3-2). A screen will pop up with details about deactivating the driver installation. These must be followed to complete the driver uninstallation. Click the “**Deactivate Dext**” and enter your password again to start the uninstallation.

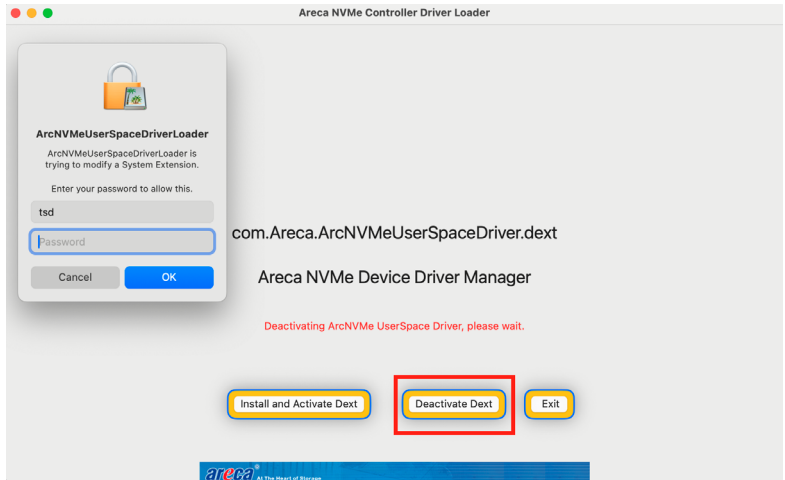

- (3-3). After the installer has deactivated the ArcNVMe UserSpace Driver driver, click the “**Exit**” to quiet the uninstallation.

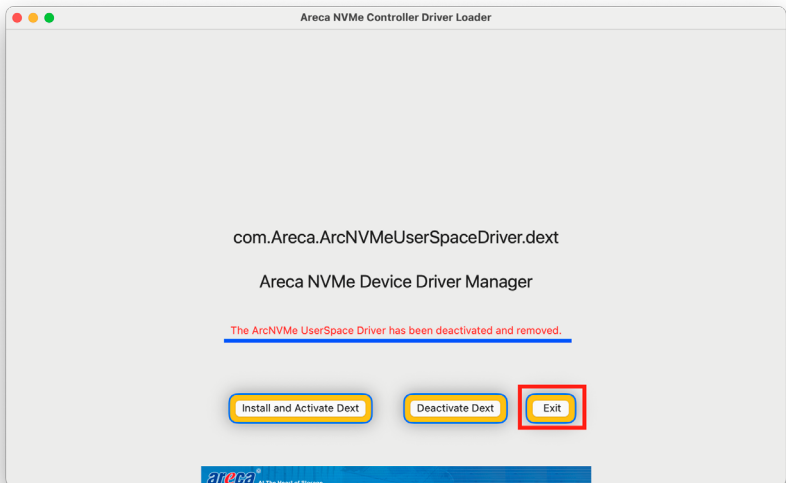

INSTALLATION

2.4.2.2 Install the MRAID Utility

This section describes detailed instructions for installing the Areca Mac utility on your Apple Thunderbolt capable machine. You must have administrative level permissions to install macOS utility. This can be done in just a few steps!

1. Download the install-mraid installer from the website at : <https://www.areca.com.tw/support/downloads.html> , the file name begins with "install-mraid" followed by the version control.
2. Navigate to your Downloads folder and double-click the install-mraid software. The Installer will open.

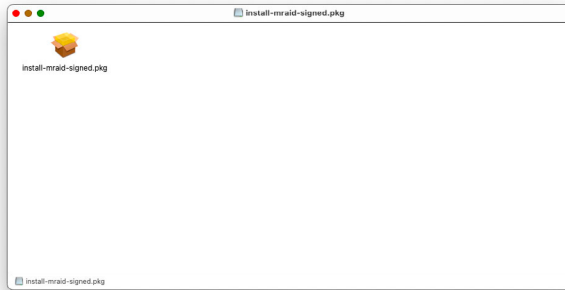

3. Click on the "**Continue**" button to begin the installation.

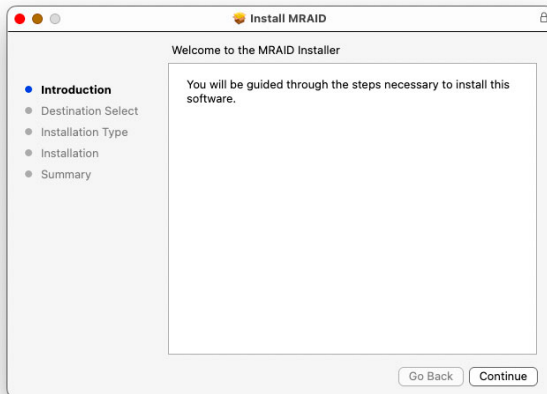

INSTALLATION

- If you have no need to change the install location or select to install special components, you can skip the step 4-1 and step 4-2, just click on the **"Install"** button to continue the standard (default) installation procedure.

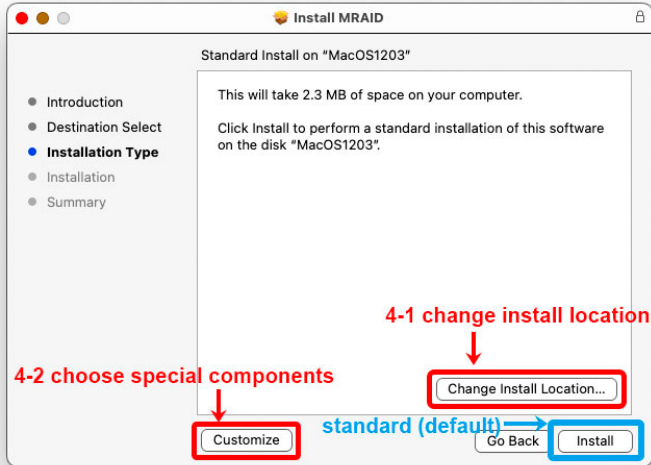

- Click on the **"Change Install Location"** button to select the disk where you want to install the MRAID software.

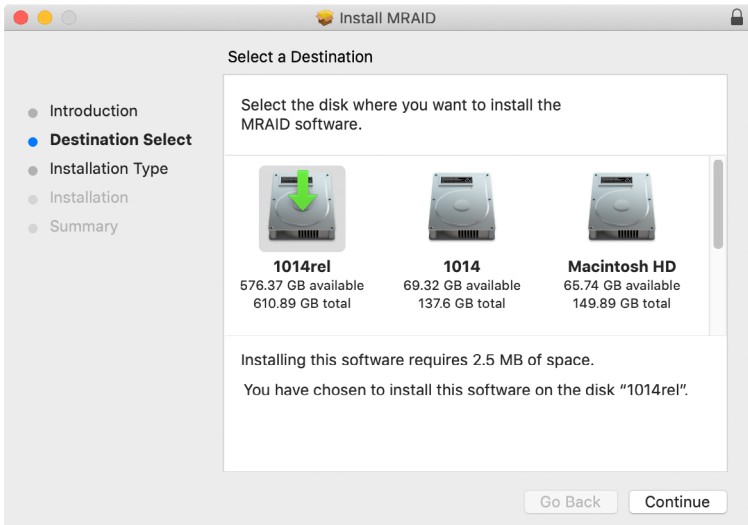

INSTALLATION

4-2, Click on the "**Customize**" button to choose special components. Click on an icon to install special components and click the "Install" button to continue.

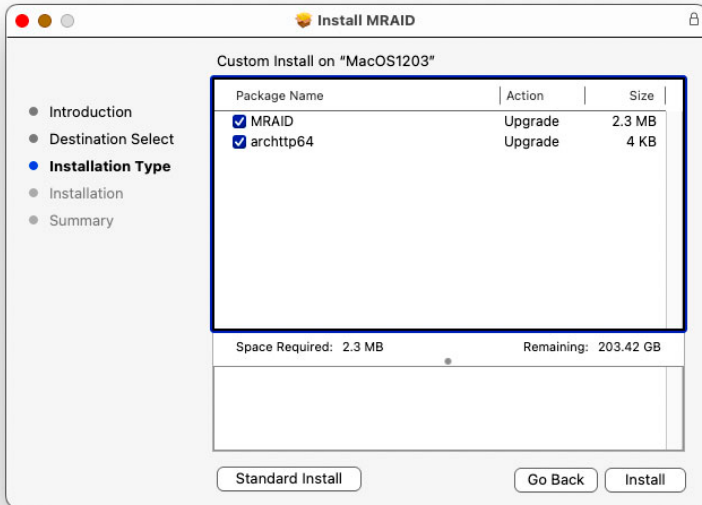

- **MRAID** is included below two applications for the ARC-8050T5U RAID storage.
 - *ArcHTTP* has to be installed for GUI RAID console (McRAID storage manager) to run. It also runs as a service or daemon in the background that allows capturing of events for mail and SNMP traps notification. Refer to the chapter 3 ArcHTTP Configuration on ARC-8050T5U user manual, for details about the mail and SNMP traps configuration.
 - *CLI (Command Line Interface)* provides the functionality available in MRAID storage manager through a Command Line Interface. You can set up and manage RAID storage inline. CLI performs many tasks at the command line. You can download CLI manual from Areca website.

INSTALLATION

- **ArchHTTP64** is required for ArchHTTP running as a service or daemon, and have it automatically start the proxy for all controllers found.
5. Enter your system password and click the **“Install Software”** button.

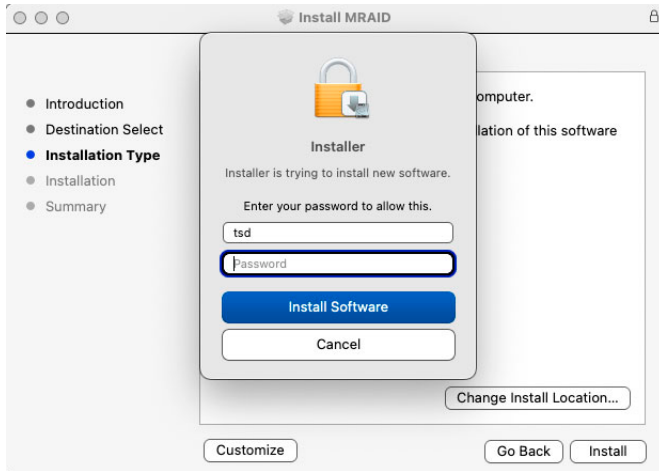

6. The system will need to be restarted when the installation is complete. Click **“Continue Installation”** button.

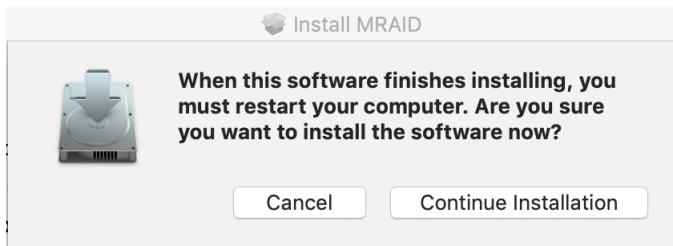

INSTALLATION

7. A program bar appears that measures the progress of the driver installation.

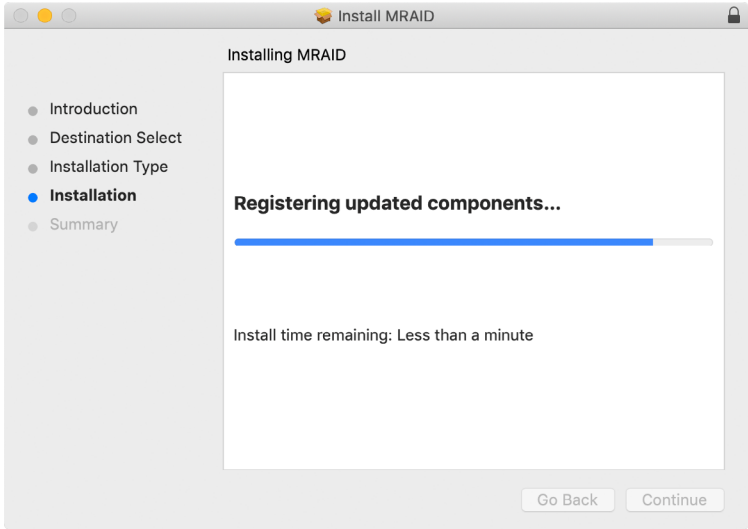

8. When this screen shows, you have completed the installation and click on the "**Restart**" button to reboot your computer in order to complete installation.

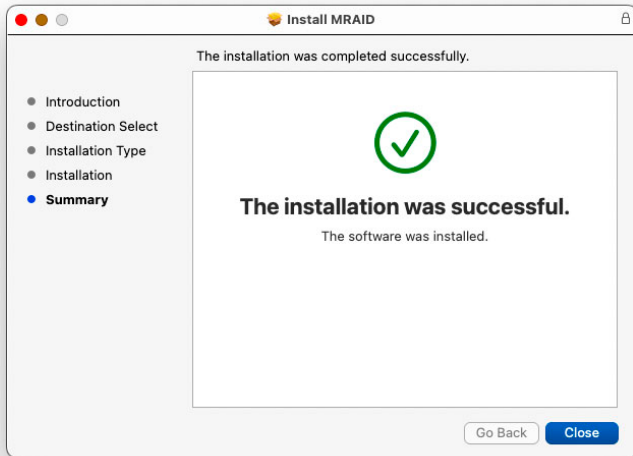

INSTALLATION

9. There is a MRAID folder icon showing on your desktop. The folder contains two items (ArcCLI64 and ArchHTTP64) that are for you to launch the MRAID storage manager.

If you have not yet installed the hardware, please follow the "2.4.1 Physically Install RAID Storage and Drives" section to install it. Otherwise, to begin the creation volume, go on the "2.4.2.3 Configure RAID Volumes" section to configure the volume.

2.4.2.3 Configure RAID Volumes

There are often multiple ways to accomplish the same configuration and maintenance tasks for your RAID storage. Your ARC-8050T5U RAID storage can be configured by one of the following methods:

1. McRAID Storage Manager from ArcHTTP. (Thunderbolt port)
 2. McRAID Storage Manager Through LAN port.
 3. LCD Panel with Keypad.
- Method 1: McRAID Storage Manager From ArcHTTP

Start McRAID Storage Manager – Browser Edition

There is one "MRAID" icon showing on your desktop. Double-click on the "MRAID" icon to locate your ArchHTTP utility and CLI program file folder.

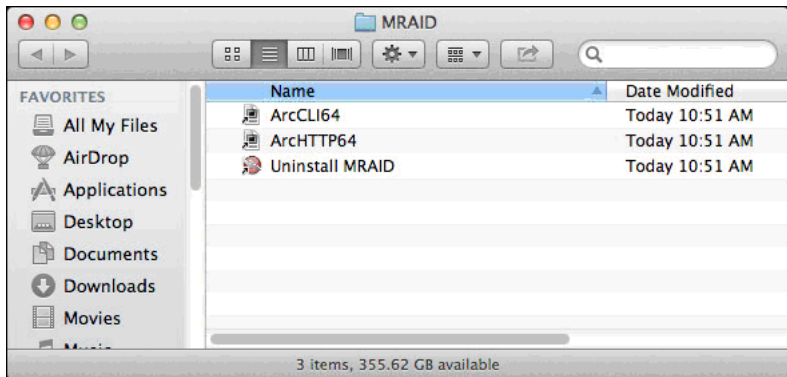

INSTALLATION

When you double-click on the “**ArcHTTP64**”, it automatically scans the localhost RAID storage or adapters on the system and creates an total Controller List icon located in the left column screen. The child element belonged each RAID storage or adapters appear on the right column screen.

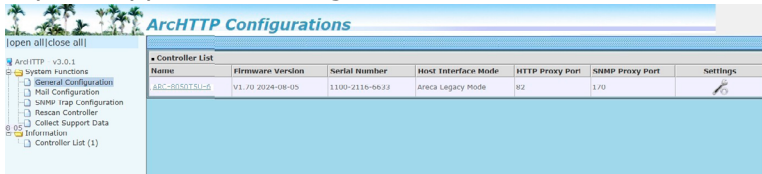

Locate “ARC-8050T5U Web Management” and launch the selected McRAID storage manager. Enter RAID storage default User Name “**admin**” and the Password “**0000**” when the login page prompted for it. After logging in, the McRAID storage manager process starts.

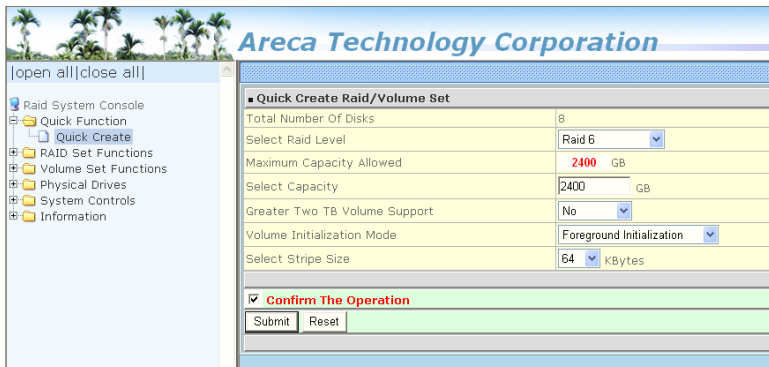

Click on the “Quick Create” in the main menu, your volume is automatically configured based on the number of disks in your system. You can create a RAID set associated with exactly one volume. The user can change the Raid Level, Capacity, Initialization Mode, and Stripe Size. A hot spare option is also created, depending on the exist configuration. Tick on the “Confirm The Operation” check box and click on the “Submit” button, the RAID set and volume set will start to initialize. If you prefer to customize your volume set, please use the “Raid Set Functions” and “Volume Set Functions”. See chapter 4 of user manual for information on customizing your RAID volumes using McRAID storage manager. Otherwise, to begin using the ARC-8050T5U right away, go on the next “Format the Volume” section to begin the formatting procedure.

INSTALLATION

- Method 2: McRAID Storage Manager Through LAN port

User can remote manage the RAID storage directly connected to the 10/100Mbps RJ45 LAN port via standard web browsers. To configure ARC-8050T5U RAID storage using a LAN port, you need to know its IP address. The default IP address will be shown on the LCD initial screen. Launch your web browser-based McRAID storage manager by entering `http://[IP Address]` in the web browser. Enter RAID storage default User Name "**admin**" and the Password "**0000**" when the login page prompted for it. After logging in, the McRAID storage manager process starts. Follow the on-screen steps, responding as needed, to configure RAID volume. See the Chapter 4 of ARC-8050T5U user manual for information on customizing your RAID volumes using McRAID storage manager.

- Method 3: LCD Panel with Keypad

You can use LCD front panel and keypad function to simply create the RAID volume. The LCD status panel also informs you of the disk array's current operating status at a glance.

The LCD initial screen is shown as below:

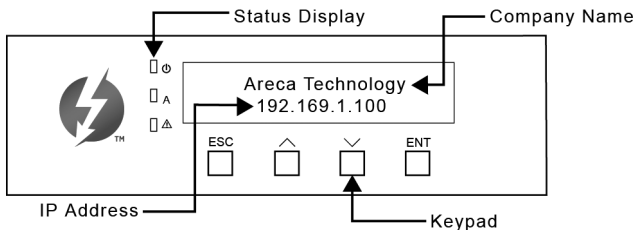

The LCD configuration is described in a separate manual:

ARC-8050T5U LCD_manual. You can download ARC-1009 (LCD_Manual) from Areca website. The LCD provides a system of screens with areas for information, status indication, or menus. The LCD screen displays up to two lines at a time of menu items or other information. ARC-8050T5U RAID storage default User Name is "**admin**" and the Password is "**0000**".

INSTALLATION

2.4.2.4 Format and Partition RAID Volumes

After the volume set is ready for system accesses, it needs to be partitioned, formatted, and mounted by the operating system.

When you create a volume through McRAID storage manager, the macOS recognizes that a new disk is avail, and displays a message asking what you next want to do. If the message does not show up, start the "Disk Utility" manually from the "Finder", use the "Go" menu and open the "Utilities" folder. Double-click on the "Disk Utility" program.

To format and partition your unit

1. Formatting a drive in Disk Utility is easy, though Disk Utility uses a different term: Erase. When the Disk Utility window opens, find and select the desired drive in the sidebar that represents your RAID storage. This is how you prepare to erase and format the RAID storage.

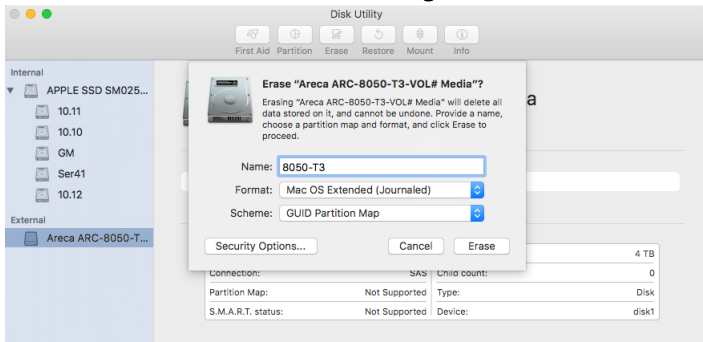

Choose OS X Extended (Journaled) for the Format, and, for the Scheme, choose GUID Partition Map. You could also choose MS-DOS as the format, if you want to be able to use the drive on both a Mac and a PC. In that case, choose Master Boot Record for the Scheme. Click **Erase** button in the toolbar, and Disk Utility will erase and format the RAID storage. When it is complete, icons for this partition shows up on your desktop. It is now ready to use.

INSTALLATION

2. You may want to divide a drive into more than one partition. When you do this, each partition is a volume, and each volume shows up as a separate drive on your Desktop. To partition a drive, select it in Disk Utility, and then click **"Partition"** in the toolbar. Disk Utility shows the RAID storage's space as a pie chart. By default, RAID storage only contain a single partition, but to add one, click the + icon; you'll see two partitions.

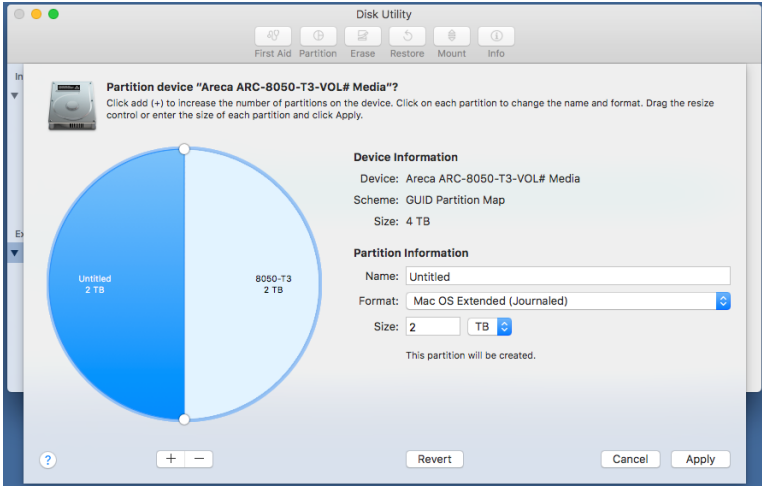

If you want to adjust their sizes, you can do so by dragging the circles dividing the partitions, or by typing a size into the Size field. When you click **"Apply"**, Disk Utility erases the RAID storage and splits it into the number of partitions you have selected. Each partition will appear as a separate drive on your Desktop.

When a message asks you to confirm you want to partition the disk, click on the **"Partition"** button. This may take a couple of minutes, depending on the size of the drives in your RAID storage. When the partitioning is complete, icons for each new partition show up on your desktop. They are now ready to use.

INSTALLATION

2.4.2.5 Unmounting RAID Volumes

To avoid possible data corruption, Areca recommends that ARC-8050T5U RAID storage volume(s) be properly unmounted from the computer prior to turning off the RAID storage or safely removing the Thunderbolt interface cable.

1. Drag RAID storage volume(s) icon to the trash. The Trash will turn into an Eject arrow. This will assure that all data is properly cleared from the system memory before the volume is removed.
2. When the volume icon disappears from the desktop, RAID storage can be disconnected from the computer.

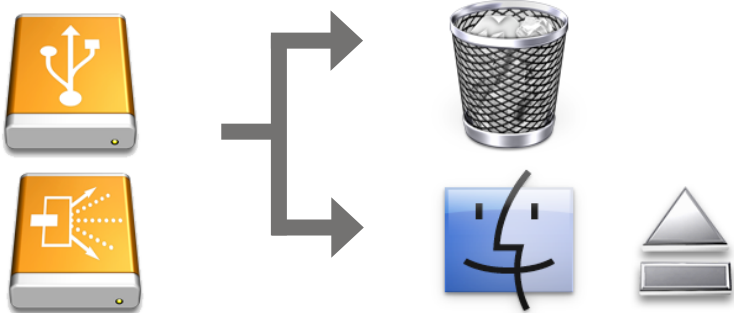

INSTALLATION

2.4.3 Windows Users

2.4.3.1 Install the Thunderbolt Software

This section describes how to install the Thunderbolt software to your operating system. The software installation includes device driver, ArchHTTP and CLI utility.

In this scenario, you are installing the Thunderbolt software in an existing Windows system. You can use the installer to install driver, ArchHTTP and CLI at once or "Custom" to install special components. Follow the steps below to install the driver & utility for Windows.

1. Download the install_thunderbolt installer from the website at : <https://www.areca.com.tw/support/downloads.html> , the file name begins with "install_thunderbolt" followed by the version control.
2. Double-click on the zipped file that comes from the website to unzip it. Double-click on the "setup.exe" file for installing thunderbolt software.
3. The screen shows Preparing to Install.

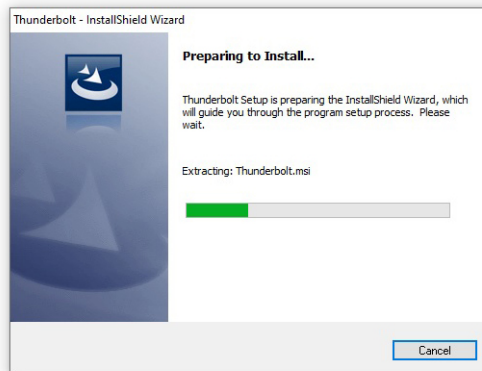

4. The Thunderbolt Installer (or InstallShield Wizard) opens, preparing to install and click on the "**Next**" button to continue.

INSTALLATION

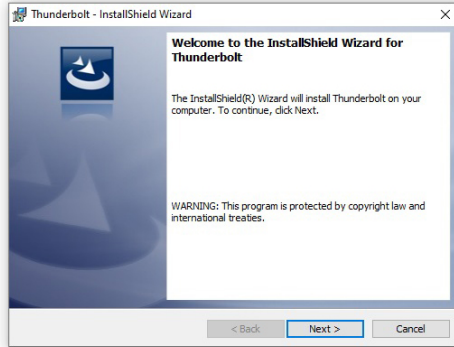

5. When the License Agreement screen appears, read and agree to the license information; then let the InstallShield Wizard guide you through the installation process.

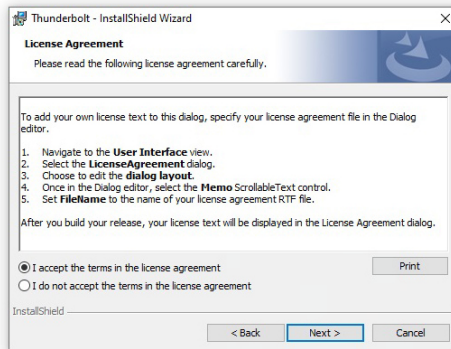

6. On the Setup Type screen, use the settings to specify these things: and click on the "Next" button to continue.

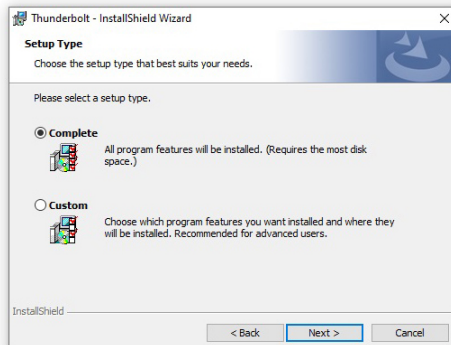

INSTALLATION

- “Complete” to install driver, ArcHTTP and CLI utility at once, check the first box.
- “Custom” to install special components and change the program directory. When this “**Custom**” check box is checked, go to the Custom Setup screen.

6-1. On the Custom Setup screen, click on an icon to install special components and click on the “**Next**” button to continue.

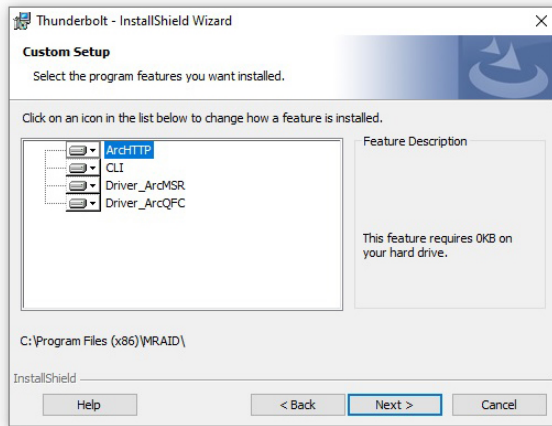

- **Driver** is required for the operating system to be able to interact with the ARC-8050T5U RAID storage on firmware Host Interface =Areca legacy mode.
- **ArcHTTP** has to be installed for GUI RAID console (McRAID storage manager) to run. It also runs as a service or daemon in the background that allows capturing of events for mail and SNMP traps notification. Refer to the chapter 3 ArcHTTP Configuration on ARC-8050T5U user manual, for details about the mail and SNMP traps configuration.
- **CLI (Command Line Interface)** provides the functionality available in MRAID storage manager through a Command Line Interface. You can set up and manage RAID storage inline. CLI performs many tasks at the command line. You can download CLI manual from Areca website.

INSTALLATION

- When you reach the installation page, click on the **“Install”** button to continue.

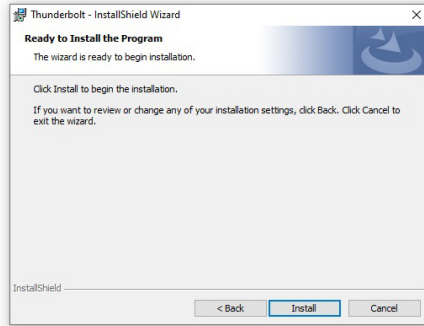

- A program bar appears that measures the progress of the driver installation.

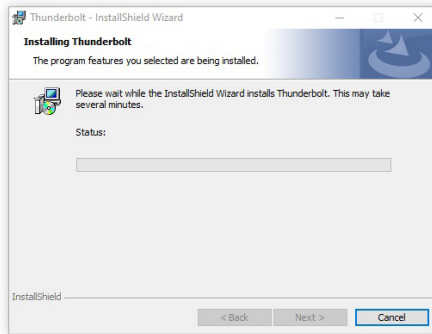

When this screen completes, you have completed the MRAID installation. If you have no ARC-8050T5U RAID storage unit yet connected or powered on, a “MRAID Installer Information” message displays.

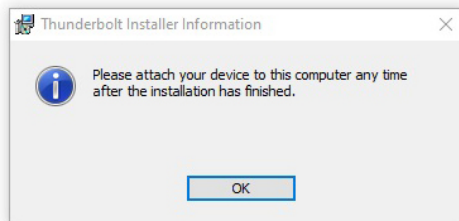

- After installation is complete, click on the **“Finish”** button to exit the InstallShield Wizard.

INSTALLATION

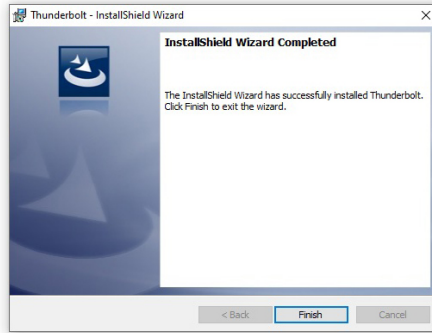

10. The ArcHTTP and CLI are installed at the same time on ARC-8050T5U. Once ArcHTTP and CLI have been installed, the Arc-HTTP background task automatically starts each time when you start your computer. There is one MRAID icon showing on your "Programs" folder. This icon is for you to start up the McRAID storage manager (by ArcHTTP) and CLI utility. If you have not yet installed the hardware, please follow the "2.4.1 Physically Install RAID Storage and Drives" section to install it. Otherwise, to begin the creation volume, go on the "2.4.3.2 Configure RAID Volumes" section to configure the volume.

Note:

"For Windows, Install Driver First"

For Windows PC: the Thunderbolt certified device driver must be installed before plugging in the device for it to function properly.

2.4.3.2 Configure RAID Volumes

There are often multiple ways to accomplish the same configuration and maintenance tasks for your RAID storage. Your ARC-8050T5U RAID storage can be configured by one of the following methods:

1. McRAID Storage Manager from ArcHTTP. (Thunderbolt port)
2. McRAID Storage Manager Through LAN port.
3. LCD Panel with Keypad.

INSTALLATION

- Method 1: McRAID Storage Manager From ArchHTTP

Start McRAID Storage Manager – Browser Edition

The “**ArchHTTP Taskbar**” icon shows on the button of system tray by default. Double click “ArchHTTP Taskbar” to launch the ArchHTTP Configuration screen. It automatically scans the localhost RAID units on the system and creates an total Controller List icon located on the left column screen. The child element belonged controller list element appears on the right column screen.

Name	Firmware Version	Serial Number	Host Interface Mode	HTTP Proxy Port	SNMP Proxy Port
ARC-8050T5U-6	V1.70 2024-08-05	1100-2116-6633	Areca Legacy Mode	82	170

Locate “ARC-8050T5U Web Management” and launch the selected McRAID storage manager. Enter RAID storage default User Name “**admin**” and the Password “**0000**” when the login page prompted for it. After logging in, the McRAID storage manager process starts.

Areca Technology Corporation

[open all] [close all]

- Raid System Console
 - Quick Function
 - Quick Create
 - RAID Set Functions
 - Volume Set Functions
 - Physical Drives
 - System Controls
 - Information

Quick Create Raid/Volume Set

Total Number Of Disks	8
Select Raid Level	Raid 6
Maximum Capacity Allowed	2400 GB
Select Capacity	2400 GB
Greater Two TB Volume Support	No
Volume Initialization Mode	Foreground Initialization
Select Stripe Size	64 KBytes

Confirm The Operation

Submit Reset

Click on the “Quick Create” in the main menu, your volume is automatically configured based on the number of disks in your system. You can create a RAID set associated with exactly one volume set. The user can change the Raid Level, Capacity, Initialization Mode, and Stripe Size. A hot spare option is also created, depending on the exist configuration. Tick on the “Confirm The Operation” check box and click on the “Submit”

INSTALLATION

button, the RAID set and volume set will start to initialize. If you prefer to customize your volume set, please use the "Raid Set Functions" and "Volume Set Functions". See chapter 4 of ARC-8050T5U user manual for information on customizing your RAID volumes using McRAID storage manager. Otherwise, to begin using the ARC-8050T5U right away, go on the next "Format the Volume" section to begin the formatting procedure.

- Method 2: McRAID Storage Manager Through LAN port

User can remote manage the RAID storage directly connected to the 10/100Mbps RJ45 LAN port via standard web browsers. To configure ARC-8050T5U RAID storage using a LAN port, you need to know its IP address. The default IP address will be shown on the LCD initial screen. Launch your web browser-based McRAID storage manager by entering `http://[IP Address]` in the web browser. Enter RAID storage default User Name "**admin**" and the Password "**0000**" when the login page prompted for it. After logging in, the McRAID storage manager process starts. Follow the on-screen steps, responding as needed, to configure RAID volume. See the Chapter 4 of ARC-8050T5U user manual for information on customizing your RAID volumes using McRAID storage manager.

- Method 3: LCD Panel with Keypad

You can use LCD front panel and keypad function to simply create the RAID volume. The LCD status panel also informs you of the disk array's current operating status at a glance.

The LCD initial screen is shown below:

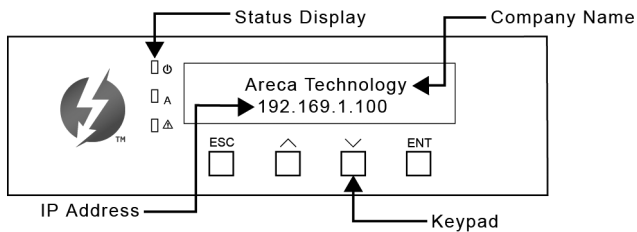

INSTALLATION

The LCD configuration is described in a separate manual:

ARC-8050T5_LCD manual. You can download ARC-1009 (LCD_Manual) from Areca website. The LCD provides a system of screens with areas for information, status indication, or menus. The LCD screen displays up to two lines at a time of menu items or other information. ARC-8050T5U RAID storage default User Name is "**admin**" and the Password is "**0000**".

2.4.3.3 Format RAID Volumes

After the volume set is ready for system accesses, it needs to be partitioned, formatted, and mounted by the operating system.

The following steps show how to make any new disk arrays or independent disks accessible to Windows system.

1. Click "Start" ==> right-click "Computer" and select "Manage".
2. Click "Disk Management" in the left pane.
3. Scroll down to the bottom of the middle pane. Windows will display a list of new drives attached to your system with a label such as "Disk 1" or "Disk 2", etc.
4. Right-click on the drive you want to partition and then again to format it.
5. Once it's formatted, Windows automatically assigns the next available drive letter to it and then it will appear in Windows Explorer.

2.4.3.4 Unmounting RAID Volumes

To avoid possible data corruption, Areca recommends that ARC-8050T5U RAID storages volume(s) be properly unmounted from the computer prior to turning off the RAID storage or safely removing the Thunderbolt interface cable.

INSTALLATION

To unmount ARC-8050T5U RAID storage from a Windows system:

1. Click on the "Safely Remove Hardware and Eject Media" icon in the notification area, at the lower right-hand side of your screen, and then, in the list of devices, choose the Thunderbolt storage volume option that you want to remove.

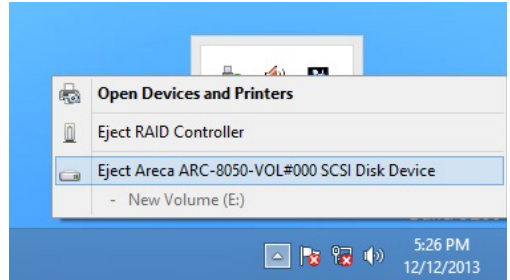
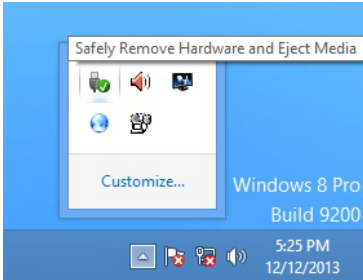

Note:

You can also safely remove devices from the computer folder. Click the "Start" button, click "Computer", right-click the device you want to remove, and then click "Eject".

2. Windows will display a notification telling you it's safe to remove the Thunderbolt storage volume. Now you can unplug the Thunderbolt cable.

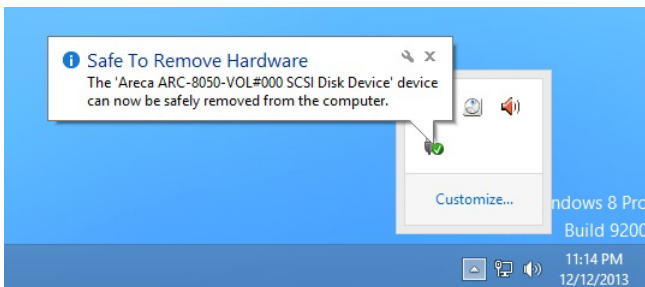

ArcHTTP Configuration

3. ArcHTTP Configuration

This chapter describes how to configure the "System Function" of ArcHTTP. The ArcHTTP proxy utility runs as a service or daemon, and has it automatically start the proxy for all RAID storages found. This way the RAID storage can be managed remotely without having to sign in the server.

Start ArcHTTP– Browser Edition:

1. In Windows, right-click on "Start" menu and choose "Programs". Clicking "MRAID" program icon starts the ArcHTTP utility (From the Start menu, choose Programs > MRAID > ArcHTTP).
2. On a Mac, there is one MARID icon showing on your desktop. This icon is for you to start up the ArcHTTP utility.

When you click the ArcHTTP, it shows total Controller List available on the system and "System Function" on left column of the "ArcHTTP Configurations" screen. The ArcHTTP has also integrated the email notification and SNMP function for user to send SNMP traps and e-mail notifications. ArcHTTP configuration setting will store on a file name "ArcHTTPSrv.conf".

● General Configuration

Binding IP: Restrict ArcHTTP proxy server to bind only single interface (If more than one physical network in the server).

HTTP Port#: Value 1~65535.

SNMP proxy Port (For SNMP GET, GET NEXT and WALK): The ArcHttp can send get requests to an SNMP agent to obtain data. After receiving a get request, the SNMP agent executes the corresponding instruction in the MIB and sends the result to the ArcHttp. It does not need a subagent.

Display HTTP Connection Information To Console: Select "Yes" to show Http send bytes and receive bytes information in the console.

Scanning PCI Device: Select "Yes" for ARC-8050T5U RAID storage unit.

Scanning RS-232 Device: No.

Scanning Inband Device: No.

Event Log File Name: Redefine the file name for "Collect Data" function.

ArcHTTP Configuration

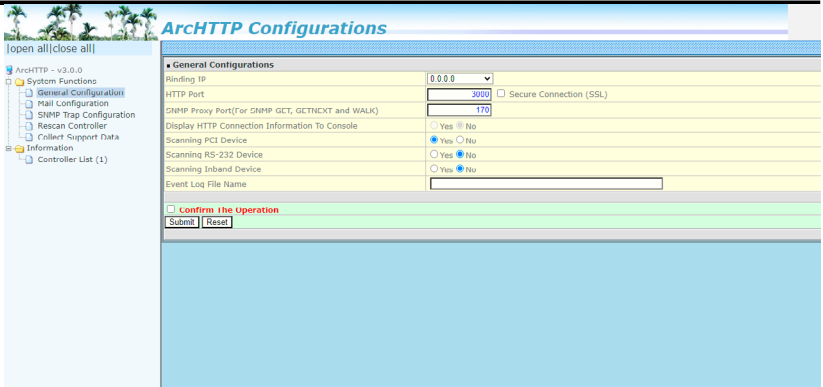

• Mail (Alert by Mail) Configuration

Many users require that email notifications be sent to the appropriate administrators when an alert is detected. To set up your mail servers, click on the the "Mail Configuration" link. The "SMTP Server Configurations" allows you to define settings for your mail server. This setup screen is shown as below:

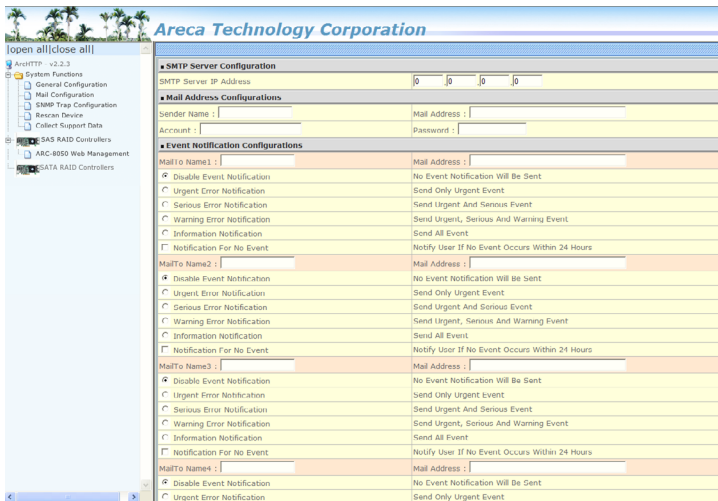

1. SMTP Server Configuration

SMTP Server IP Address: Enter the SMTP server IP address which is not McRAID storage manager IP.
Ex: 192.168.0.2.

ArcHTTP Configuration

2. Mail Address Configurations

Sender Name: Enter the sender name that will be shown in the outgoing mail.

Ex: RaidController_1.

Mail address: Enter the sender email that will be shown in the outgoing mail, but don't type IP to replace domain name.

Ex: RaidController_1@areca.com.tw.

Account: Enter the valid account if your SMTP mail server requires authentication.

Password: Enter the valid password if your SMTP mail server requires authentication.

3. Event Notification Configurations

This step involves setting up of notification rules. Notification rules instruct ArcHTTP on the notifications that should be sent when certain types of alerts are detected.

MailTo Name: Enter the alert receiver name that will be shown in the outgoing mail.

Mail Address: Enter the receiver's e-mail address. This is the address you want the e-mail alerts sent to.

Ex: admin@areca.com.tw.

According to your requirement, set the corresponding event level:

Disable Event Notification: No event notification will be sent.

Urgent Error Notification: Send only urgent events.

Serious Error Notification: Send urgent and serious events.

Warning Error Notification: Send urgent, serious and warning events.

Information Notification: Send all events.

Notification For No Event: Notify user if no event occurs within 24 hours.

● SNMP Traps Configuration

To enable the RAID storage to send the SNMP traps to client SNMP manager using the IP address assigned to the operating system, such as Net-SNMP manager, you can simply use the SNMP function on the ArcHTTP proxy server software. To enable the RAID storage SNMP traps sending function, click on the "SNMP Configuration" link. The ArcHTTP proxy only provides to send the trap to the SNMP manager without needing to install the SNMP extension agent on the host.

ArcHTTP Configuration

To set up SNMP traps sending function, click on the “SNMP Configuration” link. This setup screen is shown as below: The “SNMP traps Configuration” menu will show as following:

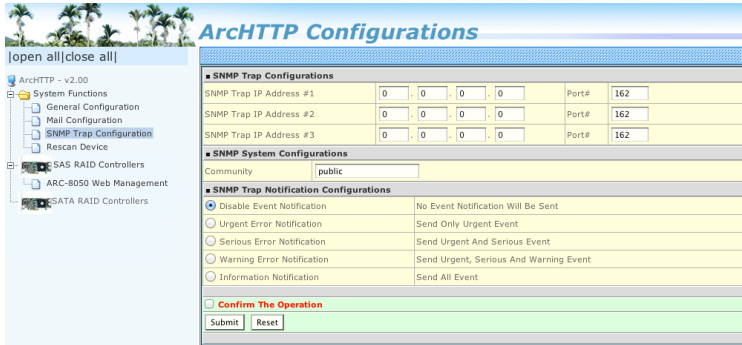

When you open the SNMP traps configuration page, you will see the following settings:

1. SNMP Trap Configurations

Enter the SNMP trap IP address.

2. SNMP System Configurations

Community name acts as a password to screen accesses to the SNMP agent of a particular network device. Type the community names of the SNMP agent in this field. Before access is granted to a request station, this station must incorporate a valid community name into its request; otherwise, the SNMP agent will deny access to the system. Most network devices use “public” as default of their community names. This value is case-sensitive.

3. SNMP Trap Notification Configurations

Before the client side SNMP manager application accepts the RAID storage traps, it is necessary to integrate the MIB into the management application’s database of events and status indicator codes. This process is known as compiling the MIB into the application. This process is highly vendor-specific and should be well-covered in the User’s Guide of your SNMP application. Ensure the compilation process successfully integrates the contents of the `areca_sas.mib` file into the traps database. The MIBs file can download from <https://www.areca.com.tw>.

Each RAID storage needs to have its own MIBs file. Areca

ArcHTTP Configuration

provide 4 RAID storages MIBs file for users. User can request it if more storages install on one system.

Note:

Event Notification Table refer to Appendix B.
After you confirm and submit configurations, you can use "Generate Test Event" feature to make sure these settings are correct.

● Rescan Device Configuration

Let's assume you've put all Areca RAID storages to a system. The ArcHTTP scans the RAID storages on the system and create an individual RAID storage icon located on left column of the "ArcHTTP Configurations" screen. This adapter icon is for user to launch web browser RAID manager. If there is any RAID storage missed on the system start-up, you can use the "Rescan Device" function. The "Rescan Device" function is a procedure which forces the ArcHTTP to rescan the targets to allow a missed RAID storage to be added.

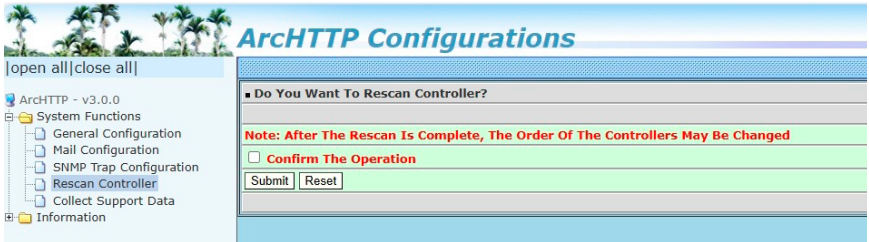

● Collect Support Data

Areca has added the "Collect Support Data" option on the ArcHTTP utility to download a support file (file name:ctrlxx-xxxxx.log) with all necessary information (system information, configuration, disk information, eventlog). The "Collect Support Data" function will be automatically started when ERROR or SERIOUS event occurred."

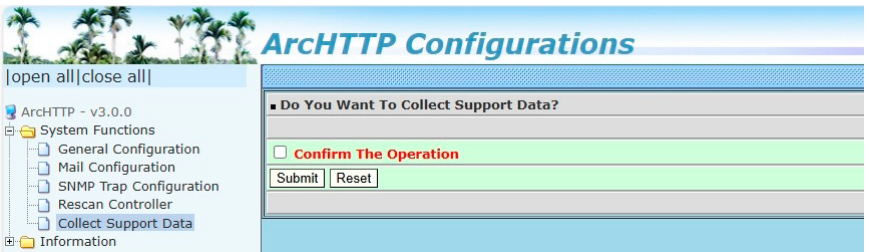

WEB BROWSER-BASED CONFIGURATION

4. Web Browser-based Configuration

If you need to use a RAID volume from ARC-8050T5U RAID storage unit, you must first create a RAID volume by using LCD or McRAID storage manager. This chapter shows you how to set up RAID volumes using the McRAID storage manager application on a computer with an ARC-8050T5U RAID storage.

The McRAID storage manager is firmware-based utility, which is accessible via the web browser installed on your operating system. The web browser-based McRAID storage manager is a HTML-based application, which utilizes the browser (Chrome, Edge, Mozilla and Safari etc) installed on your monitor station. It can be accessed through the in-band Thunderbolt bus or out-of-band onboard LAN port. The in-band-Thunderbolt bus method can launch the web browser-based McRAID storage manager via ArchHTTP proxy server.

The firmware-embedded web browser-based McRAID storage manager allows local or remote to access it from any standard internet browser. The firmware-embedded SMTP manager monitors all system events and user can select either single or multiple user notifications to be sent with "Plain English" e-mails. The firmware-embedded SNMP agent allows remote to monitor events with no SNMP agent required. Use the McRAID storage manager to:

- Create RAID set
- Expand RAID set
- Define volume set
- Add physical drive
- Modify volume set
- Modify RAID level/stripe size
- Define pass-through disk drives
- Modify system function
- Update firmware
- Designate drives as hot spares

WEB BROWSER-BASED CONFIGURATION

4.1 Start-up McRAID Storage Manager

With McRAID Storage Manager, you can:

- Locally manage a system containing a supported RAID storage that has Windows or macOS, ArchHTTP and a supported browser.
- Remote and managed systems must have a TCP/IP connection.
- **McRAID Storage Manager from Local Administration (In-Band)**

Once ArchHTTP and CLI have been installed, the ArchHTTP - background task automatically starts each time when you start your computer. There is one MARID icon showing on Mac "Desktop"

or one "**ArchHTTP Taskbar**" icon showing on Windows system tray. This icon is for you to start up the ArchHTTP (launch the McRAID storage manager). When you click on the ArchHTTP64 from MRAID or "**ArchHTTP Taskbar**" from system tray, it shows all RAID controllers available on the host system and create an total Controller Lsit icon located on left column of the "ArchHTTP Configurations" screen. The child element belonged controller list element appears on the right column screen. Locate "ARC-8050T5U Web Management" and launch the selected McRAID storage manager.

Name	Firmware Version	Serial Number	Host Interface Mode	HTTP Proxy Port	SNMP Proxy Port	Settings
ARC-8050T5U-6	V1.70 2024 08 05	1100-2116-6633	Area Legacy Mode	82	170	

The "Enter Network Password" dialog screen appears, type the User Name and Password. The RAID controller default User Name is "admin" and the Password is "0000". After entering the user name and password, press **Enter** key to access the McRAID storage manager.

WEB BROWSER-BASED CONFIGURATION

● McRAID Storage Manager Through LAN Port (Out-of-Band)

ARC-8050T5U RAID storage also offers an alternative out-of-band method for McRAID storage manager. User can access the built-in configuration without running the ArcHTTP proxy server on the host system. The web browser-based McRAID storage manager is a HTML-based application, which utilizes the browser installed on your remote system. To ensure proper communications between the Thunderbolt RAID storage and McRAID storage manager, please connect the Thunderbolt RAID storage LAN port to any LAN switch port.

The RAID storage has embedded the TCP/IP & web browser-based McRAID storage manager in the firmware. User can remote manage the Thunderbolt RAID storage without adding any user specific software (platform independent) via standard web browsers directly connected to the 10/100Mbit RJ45 LAN port.

To configure Thunderbolt RAID storage on a remote machine, you need to know its IP address. The IP address is default shown on the LCD initial start-up screen. Launch your McRAID storage manager by entering `http://[IP Address]` in the web browser.

4.2 McRAID Main Window

The following login screen is displayed in the browser. This screen displays the initial start-up configuration.

- RAID Set Hierarchy:** A table showing RAID Set # 000 with devices (e.g., eP1000PE, eP1000EL, eP1000FL, eP1000PF) and their Volume Set (CN/ID/Lin) and Volume State (Normal or Reverse).
- Enclosure 1: ARECA SAS RAID Adapter V.1.0:** A table listing physical disks with columns for Device, Usage, Capacity, and Model.

RAID Set	Devices	Volume Set(CN/ID/Lin)	Volume State	Capacity
RAID Set # 000	eP1000PE	ARC-0000-VOL0000(0/0/0)	Normal	200,000
	eP1000EL	ARC-0000-VOL0000(0/0/0)	Normal	200,000
	eP1000FL			400,000
	eP1000PF			

Device	Usage	Capacity	Model
000000			
000001	Raid Set # 000	600,000	98AGATE 9T190000795
000002			
000003	Raid Set # 000	1000,000	98AGATE 9T190000795
000004	Raid Set # 000	600,000	98AGATE 9T190000795
000005	Raid Set # 000	1000,000	98AGATE 9T190000495
000006	Raid Set # 000	1000,000	98AGATE 9T190000495
000007	Raid Set # 000	1000,000	98AGATE 9T190000495

The RaidSet Hierarchy displays the "Raid Set List", "Volume Set List", and "Physical Disk List". The RAID set information, volume set information, and drive information can also be viewed by clicking on the "RAID Set Hierarchy" on the main menu screen.

WEB BROWSER-BASED CONFIGURATION

- To display RAID set information, move the mouse cursor to the desired RAID set number, then click on it. The RAID set information will be displayed.
- To display volume set information, move the mouse cursor to the desired volume set number, then click it. The volume set information will be displayed.
- To display drive information, move the mouse cursor to the desired physical drive number, then click it. The drive information will be displayed.

4.3 Main Menu

The main menu shows all available functions, accessible by clicking on the appropriate link.

Individual Category	Description
Quick Function	Create a default configuration, which is based on the number of physical disks installed; it can modify the volume set Capacity, Raid Level, and Stripe Size.
Raid Set Functions	Create a customized RAID set.
Volume Set Functions	Create customized volume sets and modify the existed volume sets parameter.
Physical Drives	Create pass through disks and modify the existing pass through drives parameters. Also provides the function to identify disk drives (blinking fault LED).
System Controls	Setting the RAID system configuration.
Information	Viewing the controller information. The Raid Set Hierarchy can be viewed through the "Raid Set Hierarchy" item.

4.4 Quick Function

The Quick Create option configures the arrays with just a few steps. Although drives of different sizes may be used in the array, Quick Create will only operate upon drives of the same physical size.

The number of physical drives in the RAID storage determines the Raid Levels that can be implemented with the RAID set. You can

WEB BROWSER-BASED CONFIGURATION

create a RAID set associated with exactly one volume set. The user can change the Raid Level, Capacity, Initialization Mode, and Stripe Size. A hot spare option is also created, depending on the exist configuration. Tick on the "Confirm The Operation" check box and click on the "Submit" button in the "Quick Create" screen, the RAID set and volume set will start to initialize.

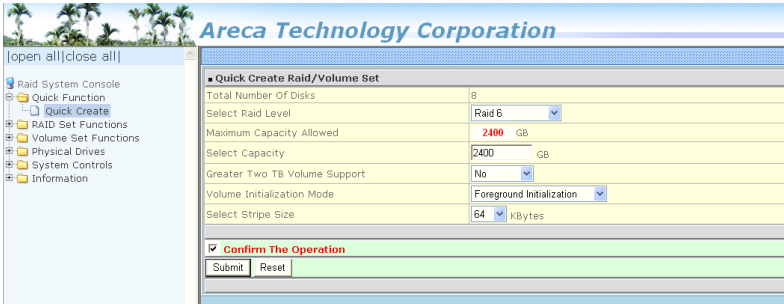

Note:

In "Quick Create", your volume set is automatically configured based on the number of disks in your system. Use the "Raid Set Functions" and "Volume Set Functions" if you prefer to customize your volume set, or RAID 30/50/60 volume set.

4.5 Raid Set Functions

Use the "Raid Set Function" and "Volume Set Function" if you prefer to customize your volume set. Manual configuration can provide full control of the RAID set settings, but it will take longer to complete than the "Quick Volume/Raid Setup" configuration. Select the "Raid Set Function" to manually configure the RAID set for the first time or delete and reconfigure existing RAID sets. (A RAID set is a group of disks containing one or more volume sets.)

4.5.1 Create Raid Set

To create a RAID set, click on the "Create Raid Set" link. A "Select The Drive For Raid Set" screen is displayed showing the drive(s) connected to the current controller and enclosures. Click on the selected physical drives within the current RAID set. Enter 1 to 15

WEB BROWSER-BASED CONFIGURATION

alphanumeric characters to define a unique identifier for a RAID set. The default RAID set name will always appear as "Raid Set #".

Tick on the "Confirm The Operation" check box and click on the "Submit" button on the screen; the RAID set will start to initialize. If you have available disk member, you can repeat above procedures to define another RAID sets. The "Max 128 volumes" is the default mode for SAS RAID storage. The "Max 16 volumes" mode is used for support roaming this raidset to Areca SATA RAID controllers. The SATA RAID controller is designed to support up to 16 volumes only. You have to use "Max 16 volumes" on the raidset mode if you plan to roam this raidset between SAS RAID controller and SATA RAID controller.

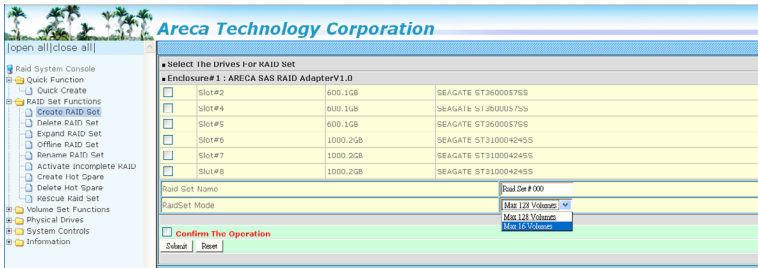

Note:

To create RAID 30/50/60 volume, you need create multiple RAID sets firstly with the same disk numbers on each RAID set.

4.5.2 Delete Raid Set

To delete a RAID set, click on the "Deleted Raid Set" link. A "Select The Raid Set To Delete" screen is displayed showing all exist RAID sets in the current controller. Click the RAID set number which you want to delete in the select column on the delete screen. Then, tick on the "Confirm The Operation" check box and click on the "Submit" button in the screen to delete it. The volume sets included in the "Delete RAID Set". It will be deleted by this action. But for the Raid 30/50/60, you need to delete the volumes belonging to those RAID sets.

WEB BROWSER-BASED CONFIGURATION

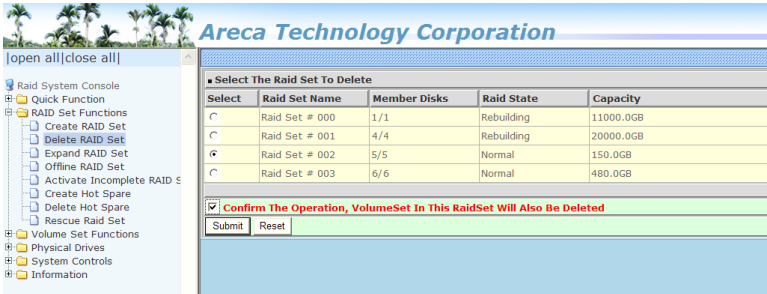

4.5.3 Expand Raid Set

Instead of deleting a RAID set and recreating it with additional disk drives, the "Expand Raid Set" function allows the users to add disk drives to the RAID set that have already been created. To expand a RAID set:

1. Select the "Expand Raid Set" option. If there is an available disk, then the "Select SAS/SATA Drives For Raid Set Expansion" screen appears.
2. Select the target RAID set by clicking on the appropriate radio button. Select the target disk by clicking on the appropriate check box.
3. Click on the "Submit" button to start the expansion on the RAID set.

The new additional capacity can be utilized by one or more volume sets. The volume sets associated with this RAID set appear for you to have chance to modify RAID level or stripe size. Follow the instruction presented in the "Modify Volume Set" to modify the volume sets; operation system specific utilities may be required to expand operating system partitions.

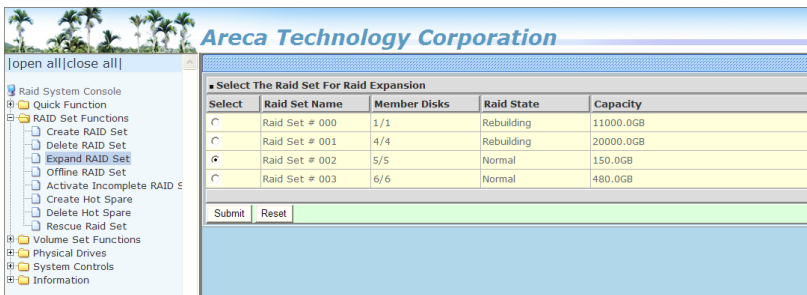

WEB BROWSER-BASED CONFIGURATION

Note:

1. Once the "Expand Raid Set" process has started, user can not stop it. The process must be completed.
2. If a disk drive fails during RAID set expansion and a hot spare is available, an auto rebuild operation will occur after the RAID set expansion completes.
3. RAID 30/50/60 does not support the "Expand Raid set".
4. RAID set expansion is a quite critical process, we strongly recommend customer backup data before expand. Unexpected accident may cause serious data corruption.

4.5.4 Offline Raid Set

This function is for customer being able to unmount and remount a multi-disk volume. All Hdds of the selected RAID set will be put into offline state, spun down and fault LED in fast blinking mode. User can remove those Hdds and insert new Hdds on those empty slots without needing power down the controller to perform the online array roaming.

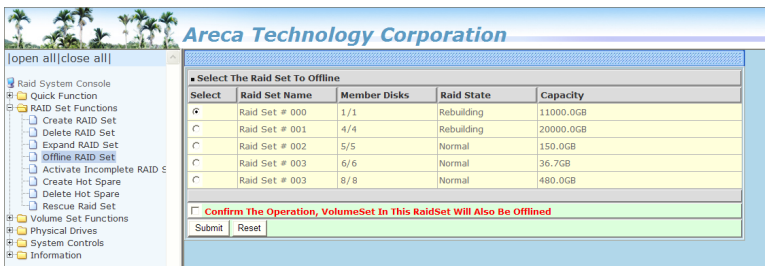

4.5.5 Rename Raid Set

The default RAID set name will always appear as "Raid Set #" when it is first created by the controller. The "Rename Raid Set" function is for customer to rename the default RAID set name.

To rename a RAID set from a group of RAID sets:

1. Click on the "Rename Raid Set" link.
2. Click the RAID set check box from the list that you wish to rename. Click the "Submit" button. The following screen appears. Use this option to rename the RAID set name.

WEB BROWSER-BASED CONFIGURATION

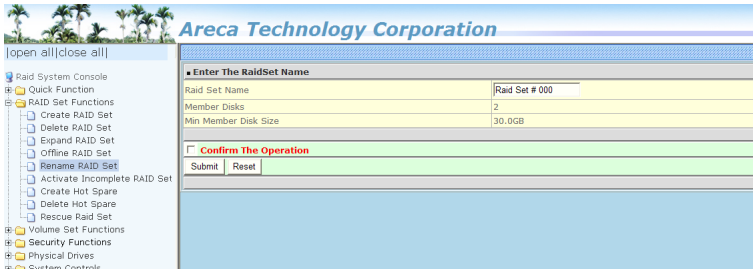

4.5.6 Activate Incomplete Raid Set

If one of the disk drives is removed in power off state, the RAID set state will change to "Incomplete State". If the user wants to continue to operate the controller without power-off the RAID storage, the user can use the "Activate Incomplete Raid Set" option to activate the RAID set. After the user completes this function, the Raid State will change to "Degraded Mode" and start to work. To activate the incomplete the RAID set, click on the "Activate Raid Set" link. A "Select The Raid Set To Activate" screen is displayed showing all RAID sets existing on the current controller. Click the RAID set number to activate in the select column. Click on the "Submit" button on the screen to activate the RAID set that had a disk removed (or failed) in the power off state. The RAID storage will continue to work in degraded mode.

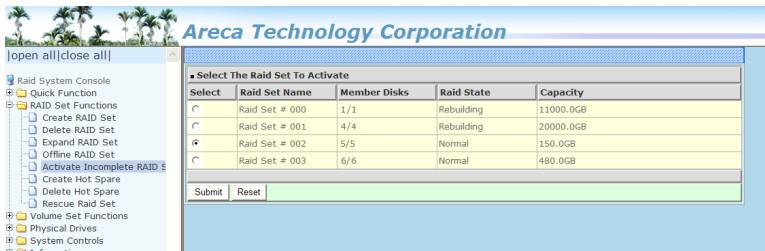

4.5.7 Create Hot Spare

When you choose the "Create Hot Spare" option in the "Raid Set Function", all unused physical devices connected to the current controller appear. Select the target disk by clicking on the appropriate check box. Tick on the "Confirm The Operation" check box and click the "Submit" button in the screen to create the hot spares.

WEB BROWSER-BASED CONFIGURATION

The “Create Hot Spare” gives you the ability to define a global or dedicated hot spare. Firmware default (“Global For SSD or HDD”) only uses SSD to rebuild SSD array or HDD to rebuild HDD array. If you want rebuild a SSD array with a HDD, please configure the HDD as hot spare disk for both HDD and SSD (“Global For All”) to activate the rebuilding of the new array. “Dedicated to RaidSet” and “Dedicated to Enclosure” can only be used with a specific RAID set or Enclosure. When a disk drive fails in the RAID set or enclosure with a dedicated hot spare is pre-set, data on the disk drive is rebuilt automatically on the dedicated hot spare disk.

4.5.8 Delete Hot Spare

Select the target hot spare disk to delete by clicking on the appropriate check box. Tick on the “Confirm The Operation” check box and click the “Submit” button on the screen to delete the hot spares.

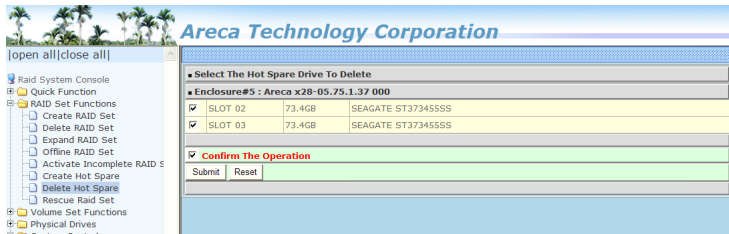

4.5.9 Rescue Raid Set

When the system is powered off in the RAID set update/creation period, the configuration possibly could disappear due to this abnormal condition. The “RESCUE” function can recover the missing RAID set information. The RAID storage uses the time as the RAID set signature. The RAID set may have different time after the RAID set is recovered. The “SIGANT” function can regenerate the signature for the RAID set.

WEB BROWSER-BASED CONFIGURATION

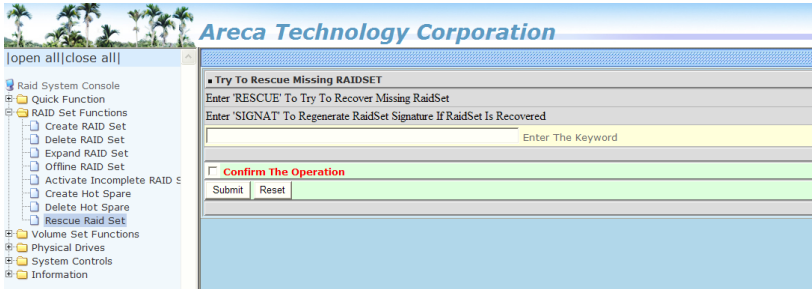

Caution:

Please contact us to make sure if you need to use rescue function. Improperly usage may cause configuration corruption.

4.6 Volume Set Functions

A volume set is seen by the host system as a single logical device. It is organized in a RAID level with one or more physical disks. RAID level refers to the level of data performance and protection of a volume set. A volume set capacity can consume all or a portion of the disk capacity available in a RAID set. Multiple volume sets can exist on a group of disks in a RAID set. Additional volume sets created in a specified RAID set will reside on all the physical disks in the RAID set. Thus each volume set on the RAID set will have its data spread evenly across all the disks in the RAID set.

The following is the volume set features for the RAID storage.

1. Volume sets of different RAID levels may coexist on the same RAID set and up to 128 volume sets per controller.
2. Up to 128 volume sets can be created in a RAID set.
3. The maximum addressable size of a single volume set is not limited to 2TB, because the controller is capable of 64-bit LBA mode. However the operating system itself may not be capable of addressing more than 2TB.

4.6.1 Create Volume Set (0/1/10/3/5/6)

To create volume set from RAID set storage, move the cursor bar to the main menu and click on the "Create Volume Set" link. The

WEB BROWSER-BASED CONFIGURATION

“Select The Raid Set To Create On It” screen will show all RAID set number. Tick on a RAID set number that you want to create and then click on the “Submit” button.

The new create volume set attribute allows user to select the Volume Name, RAID Level, Capacity, Greater Two TB Volume Support, Initialization Mode, Strip Size, Cache Mode, Tagged Command Queuing, and SCSI Channel/SCSI ID/SCSI Lun.

Enter The Volume Attribute	
Volume Name	ARC-8050VOL#012
Member Disks	2
Volume Raid Level	Raid 1
Max Capacity Allowed	300 GB
Select Volume Capacity	300 GB
Greater Two TB Volume Support	No
Volume Initialization Mode	No Initialization
Volume Stripe Size	64 KBytes
Volume Cache Mode	Write Back
Volume Write Protection	Disabled
Full Volume Encryption	Disabled
Tagged Command Queuing	Enabled
SCSI Channel:SCSI ID:SCSI Lun	0 : 0 : 2
Volumes To Be Created	1

At the bottom of the form, there is a 'Confirm The Operation' section with 'Submit' and 'Reset' buttons.

- **Volume Name**

The default volume name will always appear as “ARC-8050T5U-VOL”. You can rename the volume set providing it does not exceed the 15 characters limit.

- **Volume Raid Level**

Set the Raid Level for the volume set. Highlight the desired RAID Level from the available RAID levels option.

There are two circumstances when you choose RAID level 1 function:

RAID 1-Simple Mirroring is also known as “**two disk mirror**”; If your RAID set has two disks, data written on one disk drive is simultaneously written to another disk drive.

RAID 1-Multi Mirroring is also known as “**triple disk mirror**”; If your RAID set has three disks, data written on one disk drive is simultaneously written to another two disk drives.

WEB BROWSER-BASED CONFIGURATION

- **Capacity**

The maximum volume size is the default initial setting. Enter the appropriate volume size to fit your application.

- **Greater Two TB Volume Support**

Controller uses the "Greater Two TB Volume Support" sub-menu to set the volume capacity and sector size. Greater Two TB Volume Support option: "No", "64bit LBA" and "Use 4K Block".

- No**

When this option is enabled, it keeps the volume size with max. 2TB limitation. For any hard disk drives working in the 4K native mode in the Raid set, the volume set directly sets and exposes 4KB sector size to the operating system.

- 64bit LBA**

This option uses 16 bytes CDB instead of 10 bytes. The maximum volume capacity is up to 512TB. For any hard disk drives working in the 4K native mode in the Raid set, the volume set directly sets and exposes 4KB sector size to the operating system. This option works on different OS which supports 16 bytes CDB.

- Use 4K Block**

This option uses 16 bytes CDB and changes the sector size from default 512 bytes to 4k bytes.

- **Initialization Mode**

This option is used to define "Background Initialization", "Foreground Initialization" or "No Init (To Rescue Volume)". When "Background Initialization", the initialization proceeds as a background task, the volume set is fully accessible for system reads and writes. The operating system can instantly access to the newly created arrays without requiring a reboot and waiting the initialization complete. When "Foreground Initialization", the initialization proceeds must be completed before the volume set ready for system accesses. There is no initialization happened when you select "No Init" option. "No Init" is for customer to rescue volume without losing data in the disk.

WEB BROWSER-BASED CONFIGURATION

- **Stripe Size**

This parameter sets the size of the stripe written to each disk in a RAID 0, 1, 10, 5, 6, 50 or 60 logical drive. You can set the stripe size to 4 KB, 8 KB, 16 KB, 32 KB, 64 KB, 128 KB, 256 KB, 512KB or 1M. A larger stripe size produces better read performance, especially if your computer does mostly sequential reads. However, if you are sure that your computer does random reads more often, select a smaller stripe size.

Note:

- RAID level 3 can't modify the cache stripe size.
- Roaming the stripe size 256K/512K/1M Raid Set to firmware version older than 1.52 will cause data corruption.

- **Cache Mode**

The RAID storage supports "Write Through" and "Write Back" cache.

- **Volume Write Protection**

When "Volume Write Protection" is enabled on the "Modify Volume Set", host commands fail if they are issued to a volume in that RAID controller and attempt to modify a volume's data or attributes. Volume Write Protection is used primarily for customer-initiated disaster recovery testing.

- **Full Volume Encryption**

ARC-8050T5U have featured with controller based hardware encryption function. Controller based hardware encryption describes the encryption of data occurring at the disk array controller before being sent to the disk drives. Since RAID controller is a natural central point of all data therefore encryption at this level is inherent and also reduces deployment complexity. ARC-8050T5U RAID controller has dedicated electronic circuitry for the cryptographic engine embedded in the ROC and operating at full channel speeds. The hardware encryption does not impact the performance of ARC-8050T5U RAID controller and can implement on any kinds of HDD that is transparent to the user, the OS, and applications.

Encrypting your volume can give your data an extra layer of protection beyond setting up a controller password. Encryption

WEB BROWSER-BASED CONFIGURATION

will conceal your volume's data and make accessing the files almost impossible for anyone who does not know your encryption key. Data saved in the volume will be hidden by Algorithm developed by Areca Technology. With this scramble process, no one can see and access into the hidden volume data without access key. ARC-8050T5U support 128- and 256-bit encryption keys using AES(a key size of 128, or 256 bits), or password (a variable key size). Each encryption key size causes the algorithm to behave slightly differently, so the increasing key sizes not only offer a larger number of bits with which you can scramble the data, but also increase the complexity of the cipher algorithm. ARC-8050T5U RAID storages provide five new key options in the Full Volume Encryption:"Disable", "256Bit key, Password", "256Bit key, AES", "128Bit key, Password", "128Bit key, AES". You can generate the new key by CLI utility or API code function.

This volume encryption function can only work RAID storages with any kinds of SSD/HDD/NVMe. You can follow below steps to enable the function.

1. Create volume set with "Full Volume Encryption" capability in the web management.
 2. Use CLI "vsf genkey" command or API code to generate key file.
 3. Use "Download Volume Key File" in the web management or use CLI "vsf dlkey" command to download volume key file into firmware and unlock the volume.
 4. Follow step 3. to unlock volume if volume locked.
- **Tagged Command Queuing**
The "Enabled" option is useful for enhancing overall system performance under multi-tasking operating systems. The Command Tag (Drive Channel) function controls the SAS command tag queuing support for each drive channel. This function should normally remain "Enabled". "Disabled" this function only when using SAS drives that do not support command tag queuing.

- **SCSI Channel/SCSI ID/SCSI Lun**

SCSI Channel: The RAID storage function is simulated as an external SCSI RAID controller. The host bus is represented as a

WEB BROWSER-BASED CONFIGURATION

SCSI channel. Choose the SCSI Channel.

SCSI ID: Each SCSI device attached to the SCSI card, as well as the card itself, must be assigned a unique SCSI ID number. A SCSI channel can connect up to 15 devices. The RAID storage is a large SCSI device. Assign an ID from a list of SCSI IDs.

SCSI LUN: Each SCSI ID can support up to 8 LUNs. Most 6Gb/s SAS controllers treat each LUN like a SAS disk.

4.6.2 Create Raid30/50/60 (Volume Set 30/50/60)

To create 30/50/60 volume set from RAID set group, move the cursor bar to the main menu and click on the "Create Raid30/50/60" link. The "Select The Raid Set To Create Volume On It" screen will show all RAID set number. Tick on the RAID set numbers (same disk numbers per RAID set) that you want to create and then click on the "Submit" button.

Volume Name	ARC-8050-VOL#002
Member Disks	2x4
Volume Raid Level	50
Max Capacity Allowed	60 GB
Select Volume Capacity	60 GB
Greater Two TB Volume Support	No
Volume Initialization Mode	Foreground Initialization
Volume Stripe Size	64 Kbytes
Volume Cache Mode	Write Back
Tagged Command Queuing	Enabled
SCSI Channel:SCSI ID:SCSI Lun	0 : 0 : 0

At the bottom, there is a checked 'Confirm The Operation' checkbox and 'Submit' and 'Reset' buttons.

The new create volume set attribute allows user to select the Volume Name, Raid Level, Capacity, Greater Two TB Volume Support, Initialization Mode, Stripe Size, Cache Mode, Tagged Command Queuing, and SCSI Channel/SCSI ID/SCSI Lun. Please refer to above section for details description of each item.

Note:

RAID level 30 50 and 60 can support up to two RAID set (two pairs), but it can not support expansion and migration.

WEB BROWSER-BASED CONFIGURATION

4.6.3 Delete Volume Set

To delete a volume from RAID set, move the cursor bar to the main menu and click on the "Delete Volume Set" link. The "Select The Raid Set To Delete" screen will show all RAID set numbers. Click a RAID set number and the "Confirm The Operation" check box and then click the "Submit" button to show all volume set items in the selected RAID set.

Click a volume set number and the "Confirm The Operation" check box and then click the "Submit" button to delete the volume set.

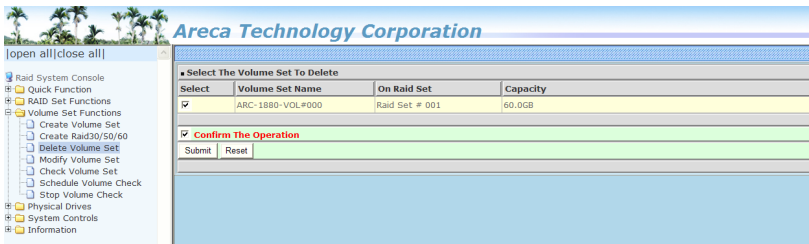

4.6.4 Modify Volume Set

To modify a volume set from a RAID set:

1. Click on the "Modify Volume Set" link.
2. Click the volume set check box from the list that you wish to modify.

Click the "Submit" button. The following screen appears.

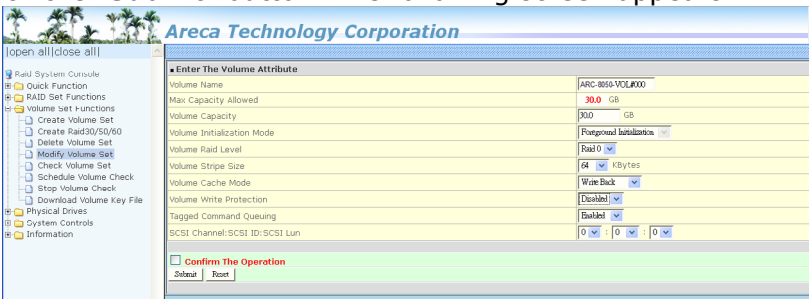

Use this option to modify the volume set configuration. To modify volume set attributes, move the cursor bar to the volume set attribute menu and click it. The "Enter The Volume Attribute" screen appears. Move the cursor to an attribute item and then click the attribute to modify the value. After you complete the

WEB BROWSER-BASED CONFIGURATION

modification, tick on the "Confirm The Operation" check box and click the "Submit" button to complete the action. The user can only modify the last volume set capacity.

4.6.4.1 Volume Growth

Use "Expand Raid Set" function to add disk to a RAID set. The additional capacity can be used to enlarge the last volume set size or to create another volume set. The "Modify Volume Set" function can support the "Volume Modification" function. To expand the last volume set capacity, move the cursor bar to the "Capacity" item and entry the capacity size. When finished the above action, click on the "Submit" button to complete the action. The last volume set starts to expand its capacity.

To expand an existing volume noticed:

- Only the last volume can expand capacity.
- When expand volume capacity, you can't modify stripe size or modify RAID level simultaneously.
- You can expand volume capacity, but can't reduce volume capacity size.
- After volume expansion, the volume capacity can't be decreased.

For greater 2TB expansion:

- If your system installed in the volume, don't expand the volume capacity greater 2TB, except your OS and controller can support boot up from a greater 2TB capacity device.
- Expand over 2TB used LBA64 mode. Please make sure your OS supports LBA64 before expand it.

4.6.4.2 Volume Set Migration

Migrating occurs when a volume set is migrating from one RAID level to another, when a volume set strip size changes, or when a disk is added to a RAID set. Migration state is displayed in the volume state area of the "RAID Set Hierachy" screen.

WEB BROWSER-BASED CONFIGURATION

RAID Set Hierarchy Table:

RAID Set	Devices	Volume Set (Cb/Id/Unit)	Volume State	Capacity
RAID Set # 000	E:100#01 E:100#02 E:100#03 E:100#04 E:100#05 E:100#06 E:100#07 E:100#08	ARC_RAID_VOL_#000(VOL0)	Migrating (31.9%)	100.0GB

Enclosure #1 : ARECA SAS RAID Adapter V1.0 Table:

Device	Usage	Capacity	Model
SAS0#00	Raid Set # 000	400.0GB	HITACHI HUSML400US600
SAS0#01	Raid Set # 000	400.0GB	HITACHI HUSML400US600
SAS0#02	Raid Set # 000	400.0GB	HITACHI HUSML400US600
SAS0#03	Raid Set # 000	300.0GB	HITACHI HUS1000US600
SAS0#04	Raid Set # 000	36.7GB	HITACHI HUS11430VLS200
SAS0#05	Raid Set # 000	300.0GB	SEAGATE ST330005LP0
SAS0#06	Raid Set # 000	73.4GB	SEAGATE ST931444SS
SAS0#07	Raid Set # 000	56.7GB	HITACHI HUS11430VLS300

Note:

1. If the volume is RAID level 30, 50, or 60, you can not change the volume to another RAID level. If the volume is RAID level 0, 1, 10(1E), 3, 5, or 6, you can not change the volume to RAID level 30, 50, or 60.
2. Power failure may damage the migration data. Please backup the RAID data before you start the migration function.

4.6.4.3 Volume Write Protection

When "Volume Write Protection" is enabled on the "Modify Volume Set", host commands fail if they are issued to a volume in that RAID controller and attempt to modify a volume's data or attributes. Volume Write Protection is used primarily for customer-initiated disaster recovery testing.

4.6.5 Check Volume Set

To check a volume set from a RAID set:

1. Click on the "Check Volume Set" link.
2. Click on the volume set from the list that you wish to check.

Tick on "Confirm The Operation" and click on the "Submit" button. Use this option to verify the correctness of the redundant data in a volume set. For example, in a system with dedicated parity, volume set check means computing the parity of the data disk drives and comparing the results to the contents of the dedicated parity disk drive. The checking percentage can also be viewed by clicking on "RAID Set Hierarchy" in the main menu.

WEB BROWSER-BASED CONFIGURATION

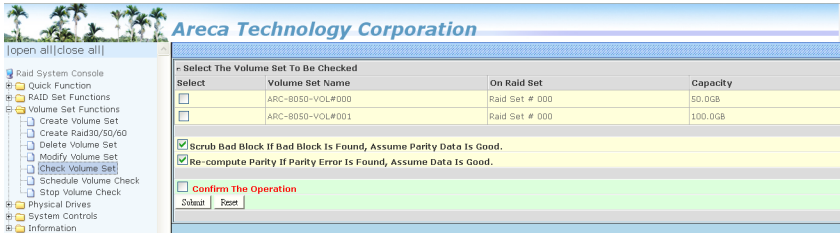

4.6.6 Schedule Volume Check

A volume check is a process that verifies the integrity of redundant data. To verify RAID 3, 5, 6, 30, 50 or 60 redundancy, a volume check reads all associated data blocks, computes parity, reads parity, and verifies that the computed parity matches the read parity.

Volume checks are very important because they detect and correct parity errors or bad disk blocks in the drive. A consistency check forces every block on a volume to be read, and any bad blocks are marked; those blocks are not used again. This is critical and important because a bad disk block can prevent a disk rebuild from completing. We strongly recommend that you run consistency checks on a regular basis—at least once per week (set on “Scheduler”). Volume checks degrade performance, so you can also run them when the system is idle (set on “Checking After System Idle”).

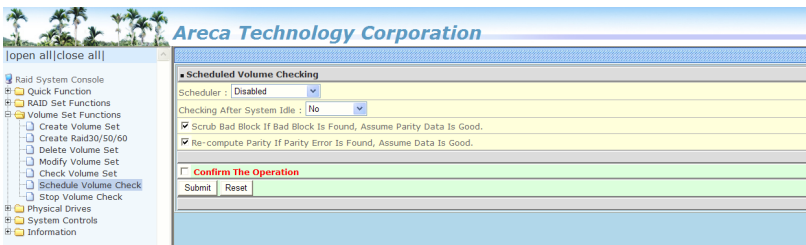

Note:

Please make sure of the inconsistency source generated by parity error or bad data block before you click the recovery method. Otherwise, you will lose the recovery data.

WEB BROWSER-BASED CONFIGURATION

4.6.7 Stop Volume Set Check

Use this option to stop the "Check Volume Set" function.

4.6.8 Download Volume Key File

Get the key file which was generated by CLI "vsf genkey" command or API code for your ARC-8050T5U. You can follow below steps to download volume key file.

1. To download volume key file into the firmware, move the mouse cursor to "Download Volume Key file" link and click it. The "Download Volume Encryption Key File" screen appears.
2. Click "Browse". Look in the location to which the key file was generated. Select the file name and click "Open".
3. Tick on "Confirm The Operation" and press the "Submit" button.
4. After the key file download is completed, a bar indicator will show "Key File Has Been Downloaded Successfully".

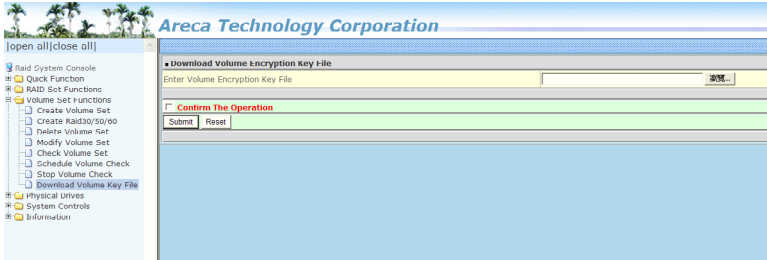

4.7 Security Function

The “Security Function” on the firmware supports Self-Encrypting Disks (SED) for protection of data against loss or theft of SEDs. Protection is achieved by the use of encryption technology on the drives. The McRAID storage management allows SED keys to be created and managed as well as create/delete RAID sets. The following section provides the “Security Function” instructions to perform the custom configuration tasks. All SED functions are integrated into the intuitive and user friendly McRAID manager interface for easy access. Choose this option from the main menu and then perform the operations listed below.

4.7.1 Create SED RAID Set

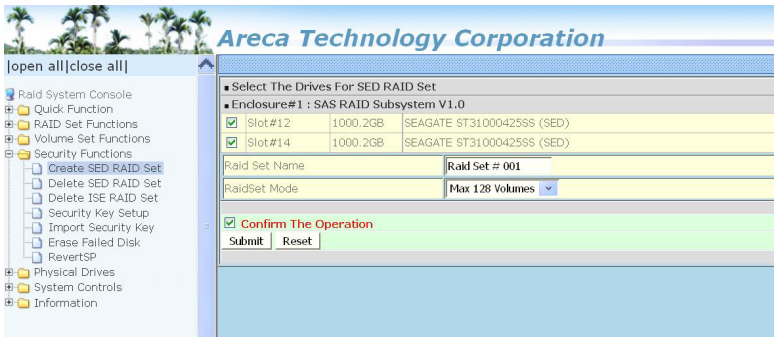

To create a SED RAID set, click on the “Create SED Raid Set” link. A “Select The Drive For SED RAID Set” screen is displayed showing the SED drive(s) connected to the current controller and enclosures. Click on the selected physical drives within the current RAID set. Enter 1 to 15 alphanumeric characters to define a unique identifier for a SED RAID set. The default RAID set name will always appear as “Raid Set #”. Tick on the “Confirm The Operation” check box and click on the “Submit” button on the screen; the RAID set will start to initialize. If you have available disk member, you can repeat above procedures to define another RAID sets. The Max 128 Volumes is the default mode for RAID controller.

WEB BROWSER-BASED CONFIGURATION

4.7.2 Delete SED RAID Set

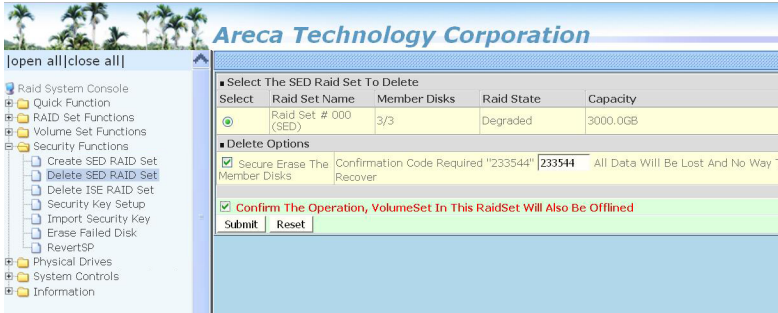

A SED RAID Set is a RAID Set that has been locked on a controller that holds a security key. When you delete existing SED RAID sets, there has one option available to perform an Instant Secure Erase. The "Secure Erase The Member Disks" function is the process of permanently erasing all data on the SED disks and resetting the security attributes. The data on the SED disk is lost.

To delete a SED RAID set, click on the "Deleted Raid Set" link; a "Select The SED RAID Set To Delete" screen is displayed showing all exist SED RAID sets in the current controller. Click on the SED RAID set number which you want to delete in the select column on the delete screen. Then, tick on the "Confirm The Operation" check box and click on the "Submit" button in the screen to delete it. The volume sets included in the "Delete SED RAID Set". It will be deleted by this action. But for the Raid 30/50/60, you need to delete the volumes belonging to those SED RAID sets.

4.7.3 Delete ISE RAID Set

WEB BROWSER-BASED CONFIGURATION

Instant Secure Erase (ISE) or Crypto Erase allows a drive to be instantly erased using industry-standard commands and options. An ISE RAID Set is a RAID Set that has been created by a group of ISE only SAS hard disks on a controller. When you delete existing SED RAID sets, there has one option available to perform an Instant Secure Erase. The "Secure Erase The Member Disks" function is the process of permanently erasing all data on the ISE disks and resetting the security attributes. The data on the ISE disk is lost.

To delete an ISE RAID set, click on the "Deleted ISE Raid Set" link. A "Select The ISE RAID Set To Delete" screen is displayed showing all exist ISE RAID sets in the current controller. Click on the RAID set num-ber which you want to delete in the select column on the delete screen. Then, tick on the "Confirm The Operation" check box and click on the "Submit" button in the screen to delete it. The volume sets included in the "Delete ISE RAID Set". It will be deleted by this action. But for the Raid 30/50/60, you need to delete the volumes belonging to those ISE RAID sets.

4.7.4 Security Key Setup

The Areca RAID controllers support Self-Encrypting Disks (SED) for protection of data against loss or theft of SEDs. Protection is achieved by the SED hard drive that automatically and continuously encrypts the data on the drive without any user interaction. There is one SED key per controller. You can manage the SED key under McRAID manager. Local SED key management in the controller firmware is designed to protect data from security breaches with minimal cost and complexity. The key can be escrowed in to a file using McRAID manager. Creating and managing SED key is an important part of the cryptographic process. The key must be kept secret from anyone who should not decrypt your data. This section describes how to generate and manage keys.

4.7.4.1 SED Key Management-Creation

There is one SED key per controller which stores in the controller flash memory. Areca provides both automatically or password methods to generate a key.

WEB BROWSER-BASED CONFIGURATION

You can enter SED KEY from password to generate and upload the key for device unlocked and available to the Host.

1. SED Key is generated automatically by internal random number for a SED RAID set use without needing a password input.
2. SED Key is generated by user supplied password for a SED RAID set use.
3. Enter SED key is only allowed when no key is set in controller. So that next time power up again, it will need to input the key from the "Enter SED Key By User Password" again.

4.7.4.2 SED Key Management-Modification

If you have evidence that the SED key is known to unauthorized users, you can change the SED key again. The 'Disable SED Key' function is used to clear SED key on controller and RAID set members.

In some cases, you may want to export a SED key to store on removable media or to use on a different computer. If you want to create a backup copy of the SED key or use it on another computer, you must first export the SED key. Exporting the SED key puts it in a file (filename.bin) that you can then transfer to another computer or put in a safe place.

WEB BROWSER-BASED CONFIGURATION

4.7.5 Import Security Key

SED RaidSet created on an Areca RAID adapters can be migrated to another RAID adapter. If you are importing a RaidSet originally secured with a SED key, you need to import the foreign SED key files to secure or unlock that RaidSet. The "Import Security Key" file is for Raidset Roaming or Change SED Key function. If you roam a RaidSet from old controller to another new (with Security Functions support), the foreign SED key file must be imported before it can be used.

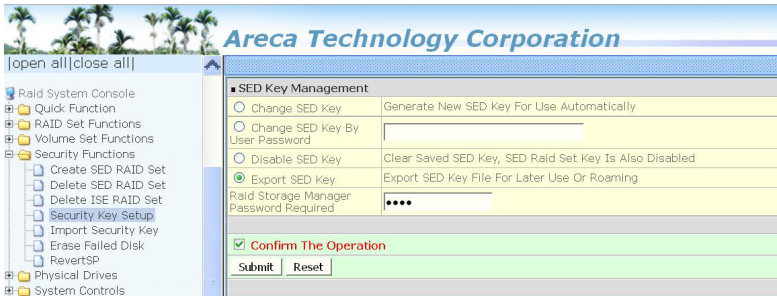

1. Select the "Import/Roaming And Set SED Key" option to unlock the locked disk and change to foreign SED key.
2. Select the "RaidSet Roaming Only" option to unlock the locked disk and personalize to new controller's SED key. If there is an existing SED key on new controller, RaidSet is updated with the new security key. If there is not an existing SED key on new controller, RaidSet is updated to unlock RaidSet.

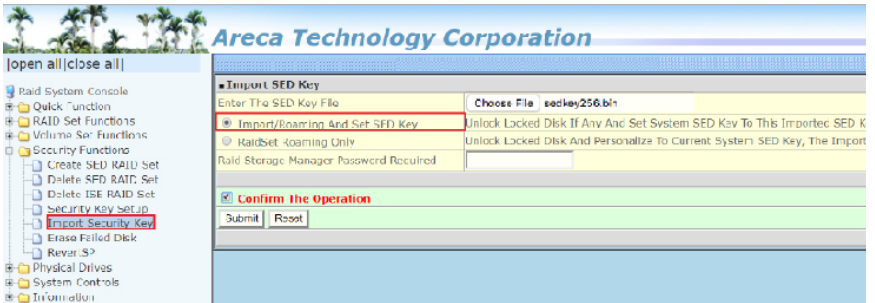

WEB BROWSER-BASED CONFIGURATION

4.7.6 Erase Failed Disk

To erase the failed encryption-capable physical disk, move the cursor bar to the main menu and click on the "Erase Failed Disk" link. The "Select The Device To Erase" screen will show all failed encryption-capable physical disks. Tick on the failed disk that you want to erase and then click on the "Submit" button. In case controller successfully performs an Instant Secure Erase, it will erase all data on the encryption-capable physical disk disks and reset the security attributes. The data on the encryption-capable physical disk is lost.

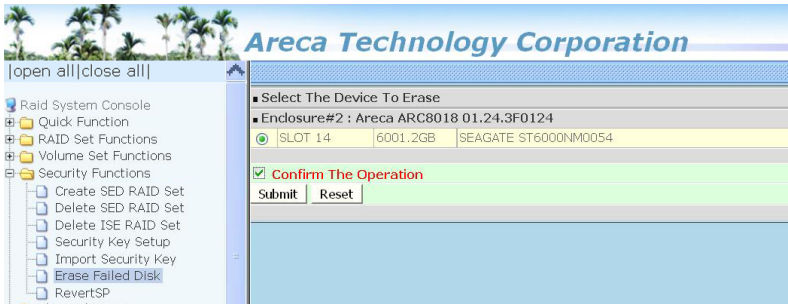

4.7.7 RevertSP

SED models will support the RevertSP feature which erases all data in all bands on the device and returns the contents of all SPs (Security Providers) on the device to their original factory state. In order to execute the RevertSP method the unique PSID (Physical Secure ID) printed on the drive label must be provided. PSID is not electronically accessible and can only be manually read from the drive label.

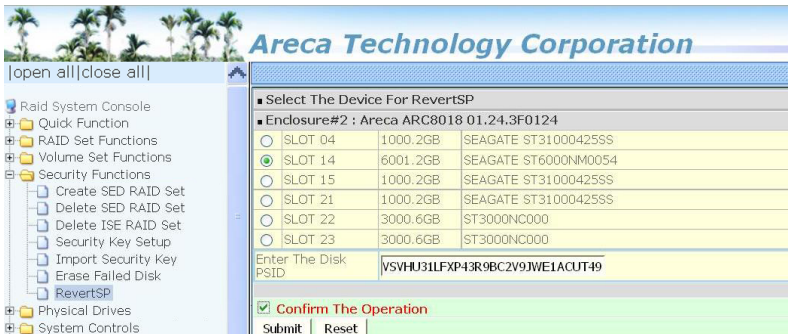

WEB BROWSER-BASED CONFIGURATION

4.8 Physical Drive

Choose this option to select a physical disk from the main menu and then perform the operations listed below.

4.8.1 Create Pass-Through Disk

To create pass-through disk, move the mouse cursor to the main menu and click on the "Create Pass-Through" link. The relative setting function screen appears. A pass-through disk is not controlled by the RAID storage firmware; it can't be a part of a volume set. The disk is available to the operating system as an individual disk. It is typically used on a system where the operating system is on a disk not controlled by the RAID firmware. The user can also select the Volume Cache Mode, Write Protection, Tagged Command Queuing, and SCSI channel/SCSI_ID/SCSI_LUN for this pass-through disk.

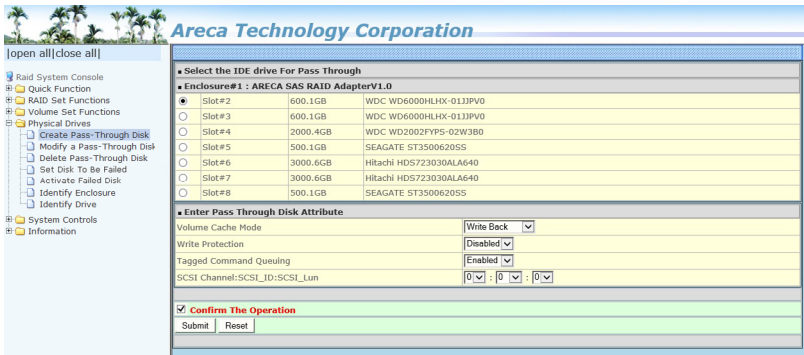

4.8.2 Modify Pass-Through Disk

Use this option to modify the pass-through disk attribute. The user can modify the Cache Mode, Tagged Command Queuing, and SCSI Channel/ID/LUN on an existing pass-through disk. To modify the pass-through drive attribute from the pass-through drive pool, move the mouse cursor bar and click on the "Modify Pass-Through" link. The "Select The Pass Through Disk For Modification" screen appears mark the check box for the pass-through disk from the pass-through drive pool and click on the "Submit" button to select drive.

WEB BROWSER-BASED CONFIGURATION

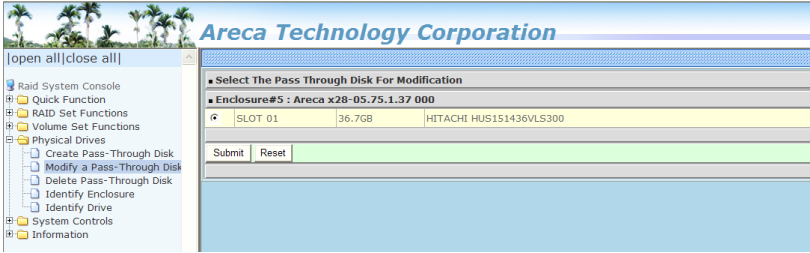

When the “Enter Pass-Through Disk Attribute” screen appears, modify the drive attribute values, as you want. After you complete the selection, mark the check box for “Confirm The Operation” and click on the “Submit” button to complete the selection action.

4.8.3 Delete Pass-Through Disk

To delete a pass-through drive from the pass-through drive pool, move the mouse cursor bar to the main menus and click the “Delete Pass Through” link. After you complete the selection, mark the check box for “Confirm The Operation” and click the “Submit” button to complete the delete action.

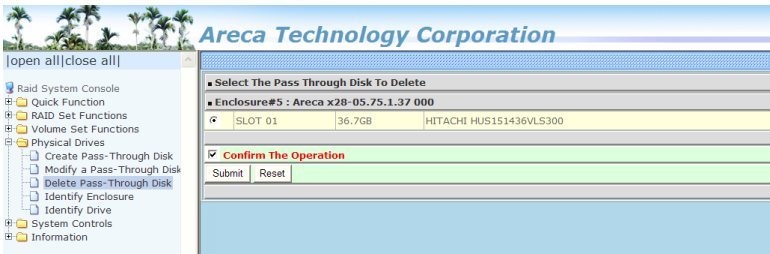

4.8.4 Clone Disk

Instead of deleting a RAID set and recreating it with larger disk drives, the “Clone Disk” function allows the users to replace larger disk drives to the RAID set that have already been created. Click the “Clone Disk” option on the “Physical Drives” link to enable the clone function. If there is an available disk, then the “Select The Drives For Cloning” screen appears. There are two “Clone Disk” function options: “Clone And Replace ” and “Clone Only.”

WEB BROWSER-BASED CONFIGURATION

Clone Disk Procedure

1. Select one of the members as the "Clone Source" (status indicated as Raid Set #) by clicking on the appropriate check box.
2. Select a "Clone Target" (status indicated as Free or Hot Spare) by clicking on the appropriate check box.
3. If you have available disk member, you can repeat above procedures to define another clone pair.
4. Select Clone Type.

The pair number for both the "Clone Source" and the "Clone Target" will be indicated in the screen. Tick on the "Confirm The Operation" check box and click on the "Submit" button on the screen; the controller will automatically start the cloning process using the existing "stand-by" (Free or Hot Spare drive) to clone the source drive (the Raid Set member drive). The cloning process percentage will be indicated in the "Volume State" area of the "Volume Set Information" screen. Completion of the Clone function process will be indicated by a notification message on the event log.

4.8.4.1 Clone And Replace

You can enlarge your logical drives by copying and replacing all member drives with drives of higher capacity. The existing data in the logical drives is copied onto the new drives, and then the original members are marked as "Offlined".

4.8.4.2 Clone Only

The stand-by disk will clone the logical drives without substituting it. The status of the stand-by drive will be marked as "Offlined" after the cloning process. The source drive will remain a member of the logical drive.

WEB BROWSER-BASED CONFIGURATION

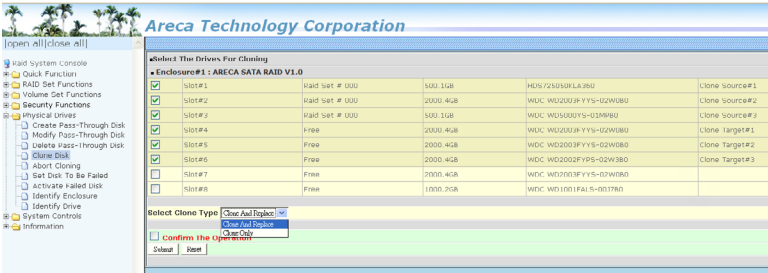

4.8.5 Abort Cloning

Use this function to stop the ongoing clone disk action.

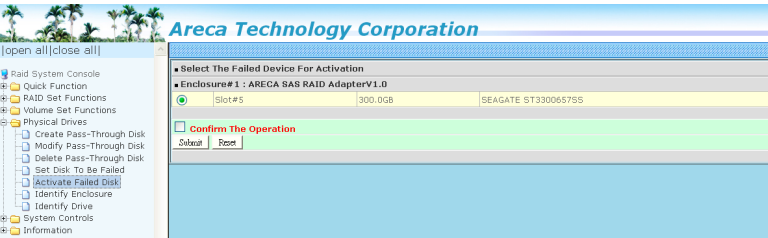

4.8.6 Set Disk To Be Failed

It sets a normal working disk as “failed” so that users can test some of the features and functions.

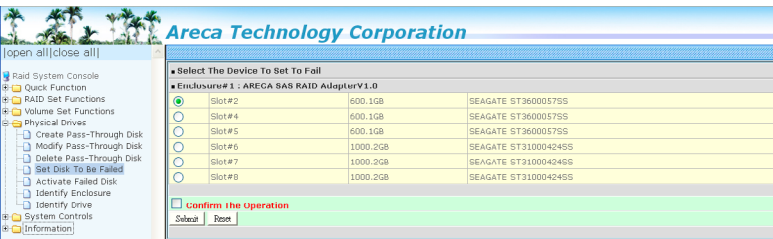

4.8.7 Activate Failed Disk

It forces the current “failed” disk in the system to be back online. “Activate Failed Disk” function has no effect on the removed disks, because a “removed” disk does not give the controller a chance to mark it as “failure”.

WEB BROWSER-BASED CONFIGURATION

Followings are considered as “Removed-Disk”:

1. Manually removed by user.
2. Losing PHY connection due to bad connector, cable, backplane.
3. Losing PHY connection due to disk fail.

Basically, in the eyes of the controller, the disk suddenly disappears due to whatever reason.

4.8.8 Identify Enclosure

To prevent removing the wrong enclosure, the selected Areca expander enclosure all disks fault LED indicator will light for physically locating the selected enclosure when the “Identify Enclosure” is selected. This function will also light the enclosure LED indicator, if it is existed.

4.8.9 Identify Drive

To prevent removing the wrong drive, the selected disk fault LED indicator will light for physically locating the selected disk when the “Identify Selected Device” is selected.

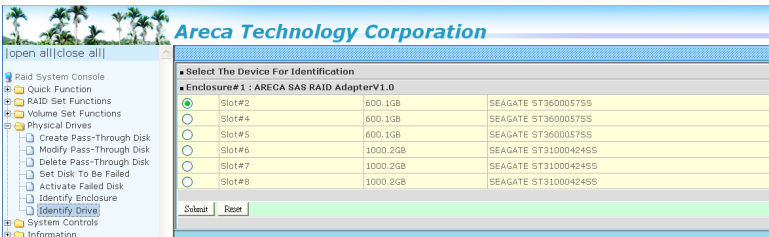

WEB BROWSER-BASED CONFIGURATION

4.9 System Controls

4.9.1 System Config

To set the RAID system function, move the cursor to the main menu and click the "System Controls" link. The "Raid System Function" menu will show all items, and then select the desired function.

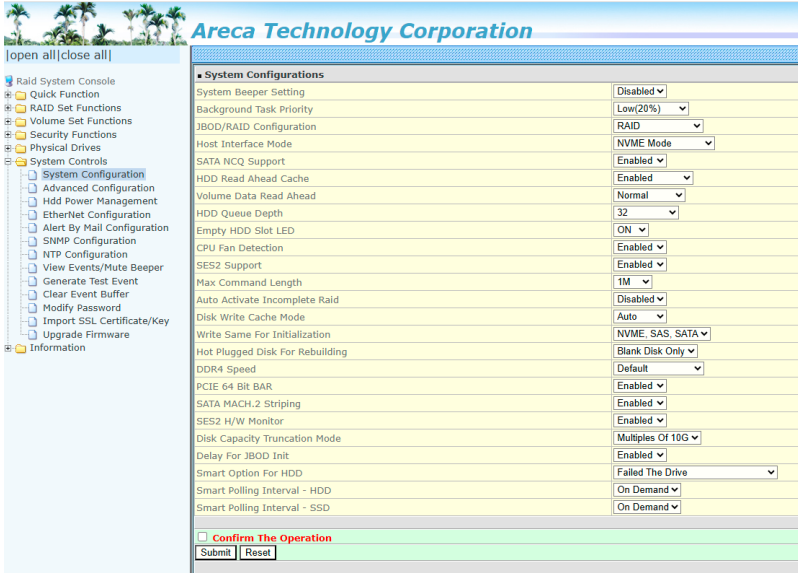

- **System Beeper Setting**

The "System Beeper Setting" function is used to "Disabled" or "Enabled" the RAID storage alarm tone generator.

- **Background Task Priority**

The "Background Task Priority" is a relative indication of how much time the controller devotes to a rebuild operation. The RAID storage allows the user to choose the rebuild priority (UltraLow, Low, Medium and High) to balance volume set access and rebuild tasks appropriately. For high array performance, specify a "Low" value.

- **JBOD/RAID Configuration**

JBOD is an acronym for "Just a Bunch Of Disk". A group of

WEB BROWSER-BASED CONFIGURATION

hard disks in a RAID box are not set up as any type of RAID configuration. All drives are available to the operating system as an individual disk. JBOD does not provide data redundancy. User needs to delete the RAID set, when you want to change the option from the RAID to the JBOD function.

- **Host Interface Mode**

The “Host Interface Mode” function is used to configure adapter work type. “Areca Legacy Mode” is adapter work as a legacy RAID adapter, supported by Areca driver. “NVMe Mode” is adapter emulate as a NVMe device, supported by system native driver.

- **SATA NCQ Support**

The controller supports both SAS and SATA disk drives. The SATA NCQ allows multiple commands to be outstanding within a drive at the same time. Drives that support NCQ have an internal queue where outstanding commands can be dynamically rescheduled or re-ordered, along with the necessary tracking mechanisms for outstanding and completed portions of the workload. The RAID storage allows the user to select the SATA NCQ support: “Enabled” or “Disabled”.

- **HDD Read Ahead Cache**

Allow Read Ahead (Default: Enabled) — When Enabled, the drive’s read ahead cache algorithm is used, providing maximum performance under most circumstances.

- **Volume Data Read Ahead**

The volume read data ahead parameter specifies the controller firmware algorithms which process the Read Ahead data blocks from the disk. The read ahead parameter is normal by default. To modify the value, you must set it from the command line using the Read Ahead option. The normal option satisfies the performance requirements for a typical volume. The disabled value implies no read ahead. The most efficient value for the controllers depends on your application. Aggressive read ahead is optimal for sequential access but it degrades random access.

WEB BROWSER-BASED CONFIGURATION

- **HDD Queue Depth**

This parameter is adjusted the queue depth capacity of NCQ (SATA HDD) or Tagged Command Queuing (SAS HDD) which transmits multiple commands to a single target without waiting for the initial command to complete.

- **Empty HDD Slot LED**

The firmware has added the "Empty HDD Slot LED" option to setup the fault LED light "ON" or "OFF" when there is no HDD installed. When each slot has a power LED for the HDD installed identify, user can set this option to "OFF". Choose option "ON", the RAID storage will light the fault LED; if no HDD installed.

- **Max Command Length**

Max Command Length is used to set a "best" IO size for the RAID storage.

- **Auto Activate Incomplete Raid**

When some of the disk drives are removed in power off state or boot up stage, the RAID set state will change to "Incomplete State". But if a user wants to automatically continue to work while the RAID storage is powered on, the user can set the "Auto Activate Incomplete Raid" option to enable. The RAID state will change to "Degraded Mode" while it powers on.

- **Disk Write Cache Mode**

User can set the "Disk Write Cache Mode" to Auto, Enabled, or Disabled. "Enabled" increases speed, "Disabled" increases reliability.

- **Write Same For Initialization**

Drives that support the Write Same feature (SCT) can write to multiple drive sectors at once, improving initialization time. To take advantage of this feature, all the drives in the unit must support "Write Same" command. User can set the "SAS And SATA", "SAS Only", "SATA Only" or "Disabled" for the controller initialization.

WEB BROWSER-BASED CONFIGURATION

- **Hot Plugged Disk For Rebuilding**

It defines if the RAID array volume should start rebuilding or not when detects a disk is inserted/re-inserted during online. The options are: "Blank Disk Only", "Always", and "Disable". The default is "Blank Disk Only".

"Blank Disk Only" – it will trigger the rebuilding if and only if the inserted disk has not been in the RAID array before, which has no RAID signature on it. So when a previously removed disk is self re-inserted, it won't trigger the degraded RAID array to rebuild, and so that the administrator has a chance to identify this miss-behaving disk and replace it.

"Always" – it is what it was before. Whenever a disk is inserted/re-inserted whether new or previously existed, it always triggers a rebuilding for the Degraded RAID set/Volume.

"Disable" – it will not trigger rebuilding regardless what sort of disk plugging in. When "Disable" and/or "Blank Disk Only" is selected, the re-inserted/previously removed disk will be identified as a disk in a separate RAID set with duplicated RAID-set# and with all the rest of RAID members missing.

- **Disk Capacity Truncation Mode**

RAID storage uses drive truncation so that drives from differing vendors are more likely to be able to be used as spares for each other. Drive truncation slightly decreases the usable capacity of a drive that is used in redundant units. The controller provides three truncation modes in the system configuration: "Multiples Of 10G", "Multiples Of 1G", and "Disabled".

"Multiples Of 10G" – If you have 120 GB drives from different vendors; chances are that the capacity varies slightly. For example, one drive might be 123.5 GB, and the other 120 GB. Multiples Of 10G truncates the number under tens. This makes same capacity for both of these drives so that one could replace the other.

"Multiples Of 1G" – If you have 123 GB drives from different vendors; chances are that the capacity varies slightly. For example, one drive might be 123.5 GB, and the other 123.4

WEB BROWSER-BASED CONFIGURATION

GB. Multiples Of 1G truncates the fractional part. This makes capacity for both of these drives so that one could replace the other.

“Disabled” – It does not truncate the capacity.

- **Smart Option For HDD**

This option is used to increase the reliability of SSDs/HDDs by automatically copying data from a drive with potential to fail to a designated hot spare or newly inserted drive. The options are: “Failed The Drive”, “Failed The Drive If Hot Sapre Exist”, and “Alert Only”. The default is “Alert Only”.

“Failed The Drive” – controllers kill off the SMART fail drive immediately.

“Failed The Drive If Hot Sapre Exist” – controllers kill off the SMART fail disk if hot sapre dive is existed.

“Alert” – it will trigger alert when there happens a SMART fail drive.

- **Smart Polling Interval**

Besides the scheduled volume check, user can define the Smart Pulling Interval to pull the SMART status of each disk. The default is “on demand”. User can schedule every certain period of time interval to pull the SMART status of each disk. When SMART pulling is executed, disk activity will be temporally halted until the SMART parameter reading is finished. That is why you don’t want to set the “ Smart Polling Interval” too frequent. What to use is up to the users to decide based on their applications and experimental results.

WEB BROWSER-BASED CONFIGURATION

4.9.2 Advanced Configuration

To set the RAID storage advanced system function, move the cursor to the main menu and click the “Advanced Configuration” link. The “Advanced Configuration” menu will show all items, and then select the desired function.

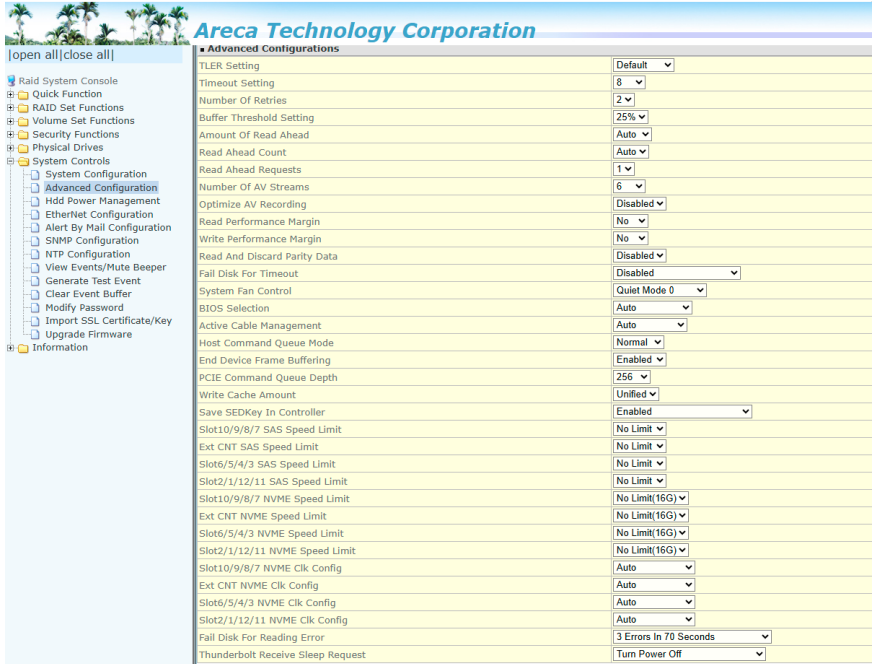

● TLER Setting

TLER (time-limited error recovery) function is a method of signaling the system RAID controller in the event that an error recovery process is taking longer than time-out specifications allow. This prevents the RAID controller from dropping the drive from the array during this period. TLER or similar features are supported by ARC-8050T5U, you can configure TLER value from manager console as soon as this drive is TLER enabled. And you can check the disk information page in raid manager console to see the TLER settings of a specific drive, there is a field called “Error Recovery Control” Default value is manufacture setting. You can select between 5, 6 and 7 second.

WEB BROWSER-BASED CONFIGURATION

- **Timeout Setting**

Disk time-out is a registry setting that defines the time that RAID controller will wait for a hard disk to respond to a command. You can modify the retry value by entering a new value in the edit box beside this button and then selecting the button. Normally you should not need to modify this value. Default value is 8 seconds: You can select between 3~8 second.

- **Number of Retries**

This setting determines the number of access that will be attempted before the current command from the RAID controller to the disk drive is aborted. You can modify the retry value by entering a new value in the edit box beside this button and then selecting the button. Normally you should not need to modify this value. There are two selections, either 2 retry or 3 retry.

- **Buffer Threshold**

This new feature there are 3 options; 25%, 50%, 75%. The percentage represents how much data should be kept in resident cache memory (how full cache should get) before controller starts to flush data onto the hard drives. If the buffer is set for 25%, then all 25% will be cached and is used for writing data. The remaining cache memory will be used for reading incoming write and other system overhead. Write buffer threshold for 5% is added for video recording. This option will push data to disk early.

This feature gives controller extra buffer time in case of slow response from the hard drives within a given time. Consequently, this can prevent a pause in data flow and there will be continued data access and stream. This feature is very useful for the video streaming applications where there is high demand for constant non-stop data flow with no interruption due to lower performance of specific hardware.

- **Read Ahead Count**

The Read Ahead count is used to define how many times (1, 2, 3,, 10) of the "Amount of Read Ahead X Read Ahead Requests" data reading at a time. Default value is Auto: Controller will base on the HDD number to set the amount of Read Ahead Count value. You can select between Auto, 1, 2, or 10.

WEB BROWSER-BASED CONFIGURATION

- **Read Ahead Requests**

The Read Ahead Requests is used to define how many times (1, 2, 3) of the "Amount of Read Ahead " data reading at a time. Default value is 1. You can select between 1, 2, or 3.

- **Amount of Read Ahead**

Read-Ahead data is buffered in the RAID controller cache, however, thereby cutting down on the amount of I/O traffic to the disk. The Amount of Read Ahead defines how many data of reading at a time, making more efficient use of the RAID storage. This makes it possible to locate and re-issue the data without repetitive hard parsing activities.

The Amount of Read Ahead parameter is used to allocate an amount of memory in the cache memory the frequently executed queries and return the result set back to the host without real disk read execution. Default value is Auto: Controller will base on the HDD number to set the amount of Read Ahead value. You can select between 512KB ~ 16MB.

- **Number of AV Stream**

RAID controllers are required to have not only the function of processing ordinary data but also the function of dealing with AV (audio/video) stream data needing real-time processing. Since the bus cycle used in RAID controller was designed to transfer the computer data exactly, it was unsuitable for the transfer of AV stream needing great band widths. They are required to do some setting for the handshaking during the processing of stream data. This setting is an object of transferring stream data efficiently on an existing RAID controller. Normally you should not need to modify this value. Default value is 6. You can select between 6~256.

To decide how to set AV stream play out parameter, you need to check the Number of Stream, Amount of Read Ahead, and Total Cache Memory during runtime. You can try to adjust the three numbers to get the best performance as your requirement. Number of Stream shows the number of stream added to the system, Amount of Read Ahead shows the amount of Read Ahead data taken from the cache without real disk execution, and Total Cache Memory shows the total available memory being installed in the RAID controller.

WEB BROWSER-BASED CONFIGURATION

● Optimize AV Recording

AV recording option is for video recording (no time limit), but if used in normal operation, performance may be degraded. This new feature there are 4 options; Disabled, Mode1, Mode2 and Mode 3. Default value is "Disabled". Our controller cache uses LRU method; there have no special memory capacity reserved for read or write. The Mode 1, 2 and 3 are used to define the command sorting method. The default sorting method is helpful for normal applications, but not useful for AV applications, so we have defined three different sorting methods for these special applications. To decide how to optimize AV stream recording parameter, you need to adjust the Optimize AV Recording, and Write Buffer Threshold during runtime.

● Read Performance Margin

The "Read Performance Margin" is for controller to reserve n% read margin during AV stream recording. It is designed to eliminate the frame drop and ensure to provide the smooth and stable performance on the application.

● Write Performance Margin

The "Write Performance Margin" is for controller to reserve n% write margin AV stream recording.

AJA Mode Usage:

1. It needs to reboot when you adjust the following settings.
 - (1). Optimize For AV Recording: change any setting
 - (2). Read Performance Margin : No <-> X%
 - (3). Write Performance Margin : No <-> X%
2. The following setting is changed for AJA mode, and reboot is required for the setting to take effect.

Setting and Usage			
Optimize AV	Read Margin	Write margin	Description
Mode 3	Any	Any	R/W AJA mode with throttling, no sorting
Mode Disabled/1/2	X%	X%	R/W AJA mode with throttling and sorting
Mode Disabled/1/2	X%	No	Read AJA mode with throttling and sorting
Mode Disabled/1/2	No	X%	Write AJA mode with throttling and sorting

WEB BROWSER-BASED CONFIGURATION

- <a>. Under Optimize For AV Recording mode: 3
Read Performance Margin and Write Performance Margin are enabled with "No" setting is 0%, reboot is not required to change Read Performance Margin and Write Performance Margin
- . If Read Performance Margin or Write Performance Margin are changed to X%, reboot is not required to change X% to Y%.
- <c>. For NON-VIDEO application, the following setting is recommended
Buffer Threshold Setting: 25%
Optimize AV Recording: disabled

Example:

- (1). Only write throttling is required
 - (a). Buffer Threshold Setting: 5%
 - (b). Optimize For AV Recording Mode left unchanged (Disabled)
 - (c). Read Performance Margin left unchanged (No)
 - (d). Write Performance Margin set to X%
 - (e). Reboot
 - (f). Adjust Write Performance Margin to fine tune the result (no reboot required)
- (2). Read/Write Throttling is required and sorting is to be disabled
 - (1). Buffer Threshold Setting: 5%
 - (2). Optimize For AV Recording Mode set to 3
 - (3). Reboot
 - (4). Adjust Read/Write Performance Margin to fine tune the result (no reboot required)

● **Read And Discard Parity Data**

This function is used to determine if parity data is to be read and discarded. It is designed to eliminate the frame drop and ensure to provide the smooth and stable performance on the application.

● **Fail Disk For Any Timeout**

Imaging system products expect to have constant speed for

WEB BROWSER-BASED CONFIGURATION

writing raw data to the storage by constant speed without any data loss whenever a drive becomes failure in RAID system. This function is the option that RAID adapter will kill off the HDD for any time out. It can reduce the write cache size to buffer the raw data.

● **System Fan Control**

There are two fans in each power supply. The speed of the fans must be adjusted according to temperature inside the power supply and HDD inside the enclosure. *Quiet Mode* options slow down the enclosure fan speed for application requiring relatively quiet environment. *Speed Up Mode* options increase the enclosure fan speed to cool down the CPU, controller and HDD temperature. You can choose the safety one option based on your environment temperature. The default is "Standard Mode".

● **BIOS Selection**

It combines the "Legacy BIOS", "UEFI BIOS" and "EFI BIOS" into a single BIOS, and provides BIOS option in the GUI. In the old days, Areca provided separate BIOS files for each, and need to manually flash it in. Now flashing BIOS for different BIOS type is no longer needed, just make the BIOS selection in System Controls: Advance Configuration: BIOS Option.

The adapter provides three BIOS options.

- **Auto:** depends on the M/B PCIe slot setting for the RAID adapter installed.
- **UEFI:** for PC motherboards using UEFI boot.
- **Legacy INT13:** for PC motherboards that are using regular BIOS boot.
- **Disable:** disable adapter BIOS at POST (set to 0xFF)
==> If BIOS is to be disabled --> All data are 0xFF

● **Active Cable Management**

An active cable requires power for circuitry that is integral to any of the TX/RX high speed serial channels supported by the cable. In addition, the active cable requires power to operate the management interface. There is one E2prom on the AOC cable that records the AOC capability 6 or 12 Gb/s, optical or

WEB BROWSER-BASED CONFIGURATION

no optical. This setting is for user to disable the E2prom value that it writes the wrong value. If select "Auto", it only works with the 8644 cable that has been programmed.

- **Host Command Queue Mode**

This option is used to solve the the problem with reads stalling that causes by out of order command completion. Choose the "Host Command Queue Mode" option="Ordered" on the "Advanced Configuration" if you want similar read/write throughputs. There the read and write get the same priority as they are scheduled and the reads are not pushed back.

- **End Device Frame Buffering**

Using the 12Gb/s SAS technology, including End Device Frame Buffering (EDFB) technology, the ROC and expander are designed to help ease the industry's transition to 12Gb/s SAS-enabled systems by enabling customers to take advantage of 12Gb/s speeds while using existing 6Gb/s drives and back plane infrastructure. This technology allows the expander to perform aggregation, essentially allowing two devices to share one port on the expander.

- **PCIe Command Queue Depth**

This parameter is adjusted the commands per queue of PCIe bus which transmits multiple commands to a single target without waiting for the initial command to complete. User can set the "PCIe Command Queue Depth" to 256, 512, or 1024. Reboot is required for the setting to take effect.

- **Write Cache Amount**

The "Write Cache Amount" is for adapter to configure how much cache SDRAM dedicated for read, and how much for write. By default (Unified), the size of read or write cache is automatically assigned by the adapter firmware. If your server application has significantly more reads than writes or more writes than reads, you might need to change this setting to adjust the read/write cache ratio for improving performance. Reboot is required for the setting to take effect. The optimal ratio setting is application-dependent.

WEB BROWSER-BASED CONFIGURATION

- **Save SED Key In Controller**

<a> If enable --> disable, clear SED Key saved in setup
 If disable --> enable, if key exists, save to setup

If enable--->disable, the key will not remain in the flash. So that next time power up again, it will need to input the key from the CLI or McRAID manager. You can also import the key file (Import Security Key) or key-in the password (Enter SED Key By Password) from the GUI interface.

- **Slot 10/9/8/7 SAS Speed Limit**

This option is used to limit the internal connector speed in case of compatible issue on low speed connected enclosure.

The options for "Int Connector# SAS Speed Limit" are: "No Limit", "3G", and "6G". The default is "No Limit (12G)".

- **Ext CNT SAS Speed Limit**

This option is used to limit the external connector speed in case of compatible issue on low speed connected enclosure.

The options for "Ext Connector# SAS Speed Limit" are: "No Limit", "3G", and "6G". The default is "No Limit (12G)".

- **Slot 6/5/4/3 SAS Speed Limit**

This option is used to limit the internal connector speed in case of compatible issue on low speed connected enclosure.

The options for "Int Connector# SAS Speed Limit" are: "No Limit", "3G", and "6G". The default is "No Limit (12G)".

- **Slot 2/1/12/11 SAS Speed Limit**

This option is used to limit the internal connector speed in case of compatible issue on low speed connected enclosure.

The options for "Int Connector# SAS Speed Limit" are: "No Limit", "3G", and "6G". The default is "No Limit (12G)".

- **Slot 10/9/8/7 NVMe Speed Limit**

This option is used to limit the internal connector speed in case of compatible issue on low speed connected enclosure.

WEB BROWSER-BASED CONFIGURATION

The options for "Int Connector# NVMe Speed Limit" are: "No Limit (16G)", "8G", and "5G". The default is "No Limit (16G)".

- **Ext CNT NVMe Speed Limit**

This option is used to limit the external connector speed in case of compatible issue on low speed connected enclosure.

The options for "Ext Connector# NVMe Speed Limit" are: "No Limit (16G)", "8G", and "5G". The default is "No Limit (16G)".

- **Slot 6/5/4/3 NVMe Speed Limit**

This option is used to limit the internal connector speed in case of compatible issue on low speed connected enclosure.

The options for "Int Connector# NVMe Speed Limit" are: "No Limit (16G)", "8G", and "5G". The default is "No Limit (16G)".

- **Slot 2/1/12/11 NVMe Speed Limit**

This option is used to limit the internal connector speed in case of compatible issue on low speed connected enclosure.

The options for "Int Connector# NVMe Speed Limit" are: "No Limit (16G)", "8G", and "5G". The default is "No Limit (16G)".

- **Slot 10/9/8/7 NVMe Clk Config**

The PCIe standard specifies a 100 MHz clock at both the transmitting and receiving devices. This option can manually configure the NVMe clock mode for different clocking architectures: Common Clock, Separate Reference Clocks with No Spread-Spectrum Clocking (SRNS), and Separate Reference Clocks with Independent Spread-Spectrum Clocking (SRIS) for internal connectors. The options for "Slot10/9/8/7 Clk Config" are: "Auto", "SRIS", "SRNS" and "Common Clock". The default is "Auto" and configured as "SRIS" mode.

- **Ext CNT NVMe Clk Config**

The PCIe standard specifies a 100 MHz clock at both the transmitting and receiving devices. This option can manually configure the NVMe clock mode for different clocking architectures: Common Clock, Separate Reference Clocks with No Spread-Spectrum Clocking (SRNS), and Separate Reference Clocks with Independent Spread-Spectrum Clocking (SRIS) for

WEB BROWSER-BASED CONFIGURATION

external connectors. The options for "Ext CNT Clk Config" are: "Auto", "SRIS", "SRNS" and "Common Clock". The default is "Auto" and configured as "SRIS" mode.

- **Slot 6/5/4/3 NVME Clk Config**

The PCIe standard specifies a 100 MHz clock at both the transmitting and receiving devices. This option can manually configure the NVMe clock mode for different clocking architectures: Common Clock, Separate Reference Clocks with No Spread-Spectrum Clocking (SRNS), and Separate Reference Clocks with Independent Spread-Spectrum Clocking (SRIS) for internal connectors. The options for "Slot6/5/4/3 Clk Config" are: "Auto", "SRIS", "SRNS" and "Common Clock". The default is "Auto" and configured as "SRIS" mode.

- **Slot 2/1/12/11 NVME Clk Config**

The PCIe standard specifies a 100 MHz clock at both the transmitting and receiving devices. This option can manually configure the NVMe clock mode for different clocking architectures: Common Clock, Separate Reference Clocks with No Spread-Spectrum Clocking (SRNS), and Separate Reference Clocks with Independent Spread-Spectrum Clocking (SRIS) for internal connectors. The options for "Slot2/1/12/11 Clk Config" are: "Auto", "SRIS", "SRNS" and "Common Clock". The default is "Auto" and configured as "SRIS" mode.

- **Fail Disk For Reading Error**

This option is available to improve the fail disk function if the disk has too many reading errors. This function is the option that RAID controller will kill off the HDD for reading error account setting value.

- 3 errors in 70 seconds: this option also includes 4 errors in 100 seconds, 5 errors in 120 seconds
- 6 errors in 2 minutes: this option also includes 8 errors in 180 seconds, 10 errors in 240 seconds
- 9 errors in 3 minutes: this option also includes 12 errors in 270 seconds, 15 errors in 360 seconds
- Reading Error Does Not Fail Disk

WEB BROWSER-BASED CONFIGURATION

● Thunderbolt Receive Sleep Request

To the user, the system appears to be either on or off. There are no other detectable states. However, the system supports multiple power states that correspond to the power states defined in the Advanced Configuration and Power Interface (ACPI) specification. ARC-8050T5U RAID storage contains power On/Off controls on the controller. The Thunderbolt Receive Sleep Request function is used to define the ARC-8050T5U power state based on the host computer power state. The Thunderbolt Receive Sleep Request options are as follows:

- Turn Power Off (original mode)

The power On/Off controls can turn ARC-8050T5U power in unison with the host computer power state.

- Keep Power On for 10/20/40/60/90/120 minutes or always on

The ARC-8050T5U keeps on the time frame of setting when host computer enters sleep state (ACPI S1-S4 state). The ARC-8050T5U automatically turns off itself when it receives ACPI S5 state or is disconnected from host computer. Otherwise you still need to power it off by press Reset Button on the RAID storage.

- <1> when sleep request, raid power is kept on, background process is also kept on
--> if cable unplugged or forced power off
==> stop background process, flush disk cache and power off
--> if host turns on, raid leaves this state and proceed to normal state
- <2> if normal shutdown, force power off, cable unplug
--> normal power off: stop background process, flush disk cache and power off

WEB BROWSER-BASED CONFIGURATION

4.9.3 HDD Power Management

Areca has automated the ability to manage HDD power based on usage patterns. The "HDD Power Management" allows you to choose a "Stagger Power On Control", "Low Power Idle", "Low RPM" and completely "Spins Down Idle HDD". It is designed to reduce power consumption and heat generation on idle drives. To set the HDD power management function, move the cursor to the main menu and click the "HDD Power Management" link. The "HDD Power Management" menu will show all items, and then select the desired function.

● Stagger Power On Control

In a PC system with only one or two drives, the power can supply enough power to spin up both drives simultaneously. But in systems with more than two drives, the startup current from spinning up the drives all at once can overload the power supply, causing damage to the power supply, disk drives and other system components. This damage can be avoided by allowing the host to stagger the spin-up of the drives. The SAS/SATA drives have supported the staggered spin-up capabilities to boost reliability. The staggered drive spin-up is a very useful feature for managing multiple disk drives in a storage. It gives the host the ability to spin up the disk drives sequentially or in groups, allowing the drives to come ready at the optimum time without straining the system power supply. The staggered drive spin-up in a multiple drive environment also avoids the extra cost of a power supply designed to meet short-term startup power demand as well as steady state conditions.

WEB BROWSER-BASED CONFIGURATION

With this option it gives the RAID storage the ability to spin up the disk drives sequentially staggered power up value. The values can be selected from 0.4 to 6 seconds per step which powers up one drive.

- **Time To Hdd Low Power Idle**

This option delivers lower power consumption by automatically unloading recording heads during the setting idle time. The values can be selected "Disabled" or within the range 2 to 7 minutes.

- **Time To Hdd Low RPM Mode**

This function can automatically spin disks at lower RPM if there have not been used during the setting idle time. The values can be selected "Disabled" or within the range 10 to 60 minutes.

- **Time To Spin Down Idle HDD**

This function can automatically spin down the drive if it hasn't been accessed for a certain amount of time. This value is used by the drive to determine how long to wait (with no disk activity, before turning off the spindle motor to save power). The values can be selected "Disabled" or within the range 1 to 60 minutes.

- **SATA Power Up In Standby**

SATA Power Up In Standby (power management 2 mode, PM2) is a SATA disk drive configuration which prevents the drive from automatic spinup when power is applied. "Enabled" option allows the drive to be powered-up into the Standby power management state to minimize inrush current at power-up and to allow the controller to sequence the spinup of devices. It is mainly for server/workstation environments operating in multiple-drive configurations.

- **Delay for Phy to Stable**

This function is used to increase the availability of the HDD unpredictable behavior. Delay timing can be set from 10 to 50 seconds, indicating the time that the controller waits, from the startup of the system until the hard drive is being detected. The default is Disabled.

WEB BROWSER-BASED CONFIGURATION

4.9.4 Ethernet Configuration

Use this feature to set the controller Ethernet port configuration. A customer doesn't need to create a reserved space on the arrays before the Ethernet port and HTTP service are working. The firm-ware-embedded web browser-based RAID manager can access it from any standard internet browser or from any host computer either directly connected or via a LAN or WAN with no software or patches required. To configure the RAID controller Ethernet port, move the cursor bar to the main menu and click on the "System Controls" link. The "System Controls" menu will show all items. Move the cursor bar to the "Ethernet Configuration" item, and then select the desired function.

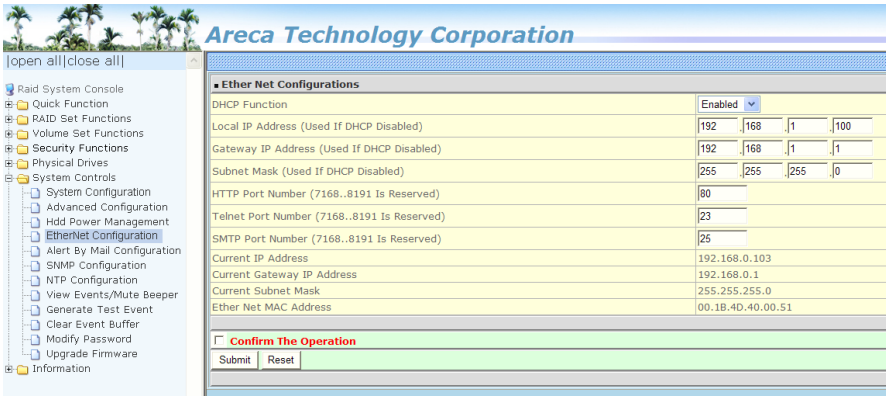

- **DHCP Function**

DHCP (Dynamic Host Configuration Protocol) is a protocol that lets network administrators manage centrally and automate the assignment of IP (Internet Protocol) configurations on a computer network. When using the internet's set of protocols (TCP/IP), in order for a computer system to communicate to another computer system, it needs a unique IP address. Without DHCP, the IP address must be entered manually at each computer system. DHCP lets a network administrator supervise and distribute IP addresses from a central point. The purpose of DHCP is to provide the automatic (dynamic) allocation of IP client configurations for a specific time period (called a lease period) and to eliminate the work necessary to administer a large IP network.

WEB BROWSER-BASED CONFIGURATION

- **Local IP address**

If you intend to set up your client computers manually (no DHCP), make sure that the assigned IP address is in the same range as the default router address and that it is unique to your private network. However, it is highly recommend to use DHCP if that option is available on your network. An IP address allocation scheme will reduce the time it takes to set-up client computers and eliminate the possibilities of administrative errors and duplicate addresses. To manually configure the IP address of the controller, move the cursor bar to Local IP address item, then reassign the static IP address of the controller.

- **Gateway IP address**

A gateway is a node (a router) on a TCP/IP network that serves as an access point to another network. A default gateway is the node on the computer network that the network software uses when an IP address does not match any other routes in the routing table.

- **Subnet Mask**

A Subnet mask is a 32-bit number that masks an IP address, and divides the IP address into network address and host address.

- **HTTP Port Number**

To manually configure the "HTTP Port Number" of the controller, move the cursor bar to "HTTP Port Number" item, then reassign the default "HTTP Port Number" of the controller.

- **Telnet Port Number**

To manually configure the "Telnet Port Number" of the controller, move the cursor bar to "Telnet Port Number" item, then reassign the default "Telnet Port Number" of the controller.

- **SMTP Port Number**

To manually configure the "SMTP Port Number" of the controller, Move the cursor bar to "SMTP Port Number" item, then reassign the default "SMTP Port Number" of the controller.

WEB BROWSER-BASED CONFIGURATION

Note:

If you configure the HTTP Port Number to 0, the HTTP console will be closed.

4.9.5 Alert By Mail Configuration

To configure the RAID storage e-mail function, move the cursor bar to the main menu and click on the "System Controls" link. The "System Controls" menu will show all items. Move the cursor bar to the "Alert By Mail Configuration" item, and then select the desired function. This function can only be set via web-based configuration.

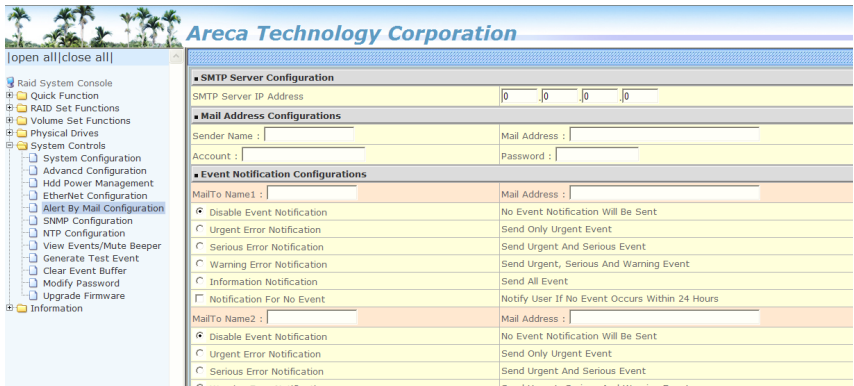

The firmware contains a SMTP manager monitoring all system events. Single or multiple user notifications can be sent via "Plain English" e-mails with no software required. Many users require that email notifications be sent to the appropriate administrators when an alert is detected.

1. SMTP Server Configuration

SMTP Server IP Address: Enter the SMTP server IP address which is not McRAID storage manager IP.
Ex: 192.168.0.2.

2. Mail Address Configurations

Sender Name: Enter the sender name that will be shown in the outgoing mail.

WEB BROWSER-BASED CONFIGURATION

Ex: RaidController_1.

Mail address: Enter the sender email that will be shown in the outgoing mail, but don't type IP to replace domain name.

Ex: RaidController_1@areca.com.tw.

Account: Enter the valid account if your SMTP mail server requires authentication.

Password: Enter the valid password if your SMTP mail server requires authentication.

3. Event Notification Configurations

This step involves setting up of notification rules. Notification rules instruct ArcHTTP on the notifications that should be sent when certain types of alerts are detected.

MailTo Name: Enter the alert receiver name that will be shown in the outgoing mail.

Mail Address: Enter the receiver's e-mail address. This is the address you want the e-mail alerts sent to.

Ex: admin@areca.com.tw.

According to your requirement, set the corresponding event level:

Disable Event Notification: No event notification will be sent.

Urgent Error Notification: Send only urgent events.

Serious Error Notification: Send urgent and serious events.

Warning Error Notification: Send urgent, serious and warning events.

Information Notification: Send all events.

Notification For No Event: Notify user if no event occurs within 24 hours.

4.9.6 SNMP Configuration

To enable the RAID storage to send the SNMP traps to client SNMP manager using the IP address assigned to the on-board Lan port, such as Net-SNMP manager, you can simply use the SNMP function on the firmware. To set up SNMP traps sending function, click on the "SNMP Configuration" link. When you open the SNMP traps configuration page, you will see the following settings:

1. SNMP Trap Configurations

Enter the SNMP trap IP address.

WEB BROWSER-BASED CONFIGURATION

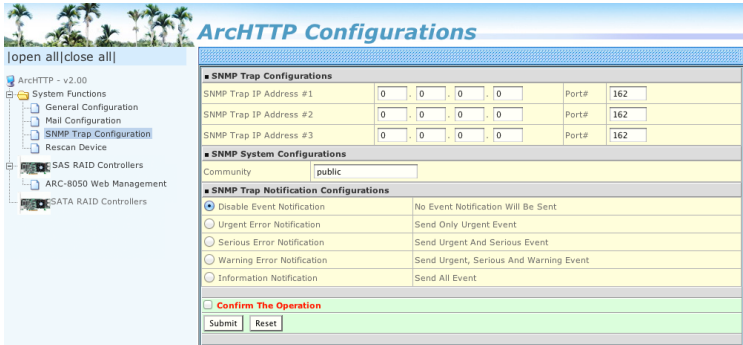

2. SNMP System Configurations

Community name acts as a password to screen accesses to the SNMP agent of a particular network device. Type the community names of the SNMP agent in this field. Before access is granted to a request station, this station must incorporate a valid community name into its request; otherwise, the SNMP agent will deny access to the system. Most network devices use "public" as default of their community names. This value is case-sensitive.

3. SNMP Trap Notification Configurations

Before the client side SNMP manager application accepts the RAID storage traps, it is necessary to integrate the MIB into the management application's database of events and status indicator codes. This process is known as compiling the MIB into the application. This process is highly vendor-specific and should be well-covered in the User's Guide of your SNMP application. Ensure the compilation process successfully integrates the contents of the `areca_sas.mib` file into the traps database. The MIBs file can download from <https://www.areca.com.tw>.

Each RAID storage needs to have its own MIBs file. Areca provide 4 RAID storages MIBs file for users. User can request it if more storages install on one system

Note:

Event Notification Table refer to Appendix C. After you confirm and submit configurations, you can use "Generate Test Event" feature to make sure these settings are correct.

WEB BROWSER-BASED CONFIGURATION

4.9.7 NTP Configuration

The Network Time Protocol (NTP) is used to synchronize the time of a computer client or server to another server or reference time source, such as a radio or satellite receiver or modem. It provides accuracies typically within a millisecond on LANs and up to a few tens of milliseconds on WANs relative to Coordinated Universal Time (UTC) via a Global Positioning Service (GPS) receiver, for example:

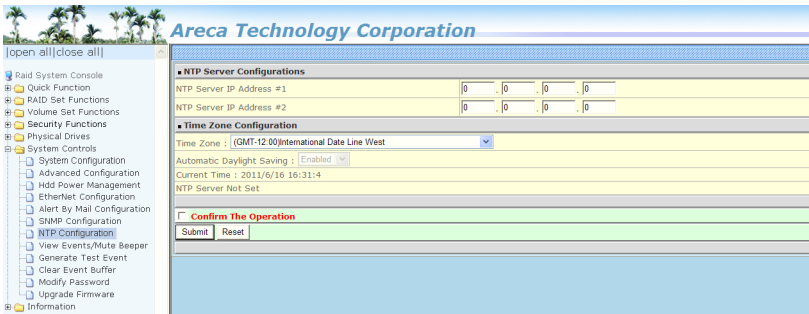

Note:

NTP feature works through onboard Ethernet port. So you must make sure that you have connected onboard Ethernet port.

● **NTP Server Address**

The most important factor in providing accurate, reliable time is the selection of NTP servers to be used in the configuration file. Typical NTP configurations utilize multiple redundant servers and diverse network paths in order to achieve high accuracy and reliability. Our NTP configuration supports two existing public NTP synchronization subnets.

● **Time Zone**

Time Zone conveniently runs in the system tray and allows you to easily view the date and time in various locations around the world. You can also quickly and easily add your own personal locations to customize time zone the way you want.

WEB BROWSER-BASED CONFIGURATION

- **Automatic Daylight Saving**

Automatic Daylight Saving will normally attempt to automatically adjust the system clock for daylight saving changes based on the computer time zone. This tweak allows you to disable the automatic adjustment.

4.9.8 View Events/Mute Beeper

To view the RAID storage's event information, click on the "View Event/Mute Beeper" link. The RAID storage "System events Information" screen appears. The mute beeper function automatically enable by clicking on "View Events/Mute Beeper".

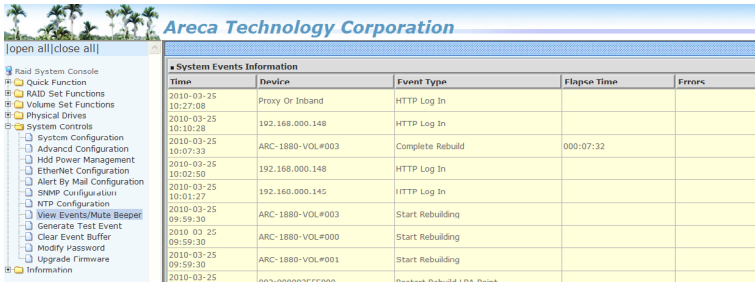

Select this option to view the system events information: Time, Device, Event Type, Elapse Time and Errors. The RAID storage does not have a built-in real time clock. The time information is the relative time from the system time setting. The maximum event no. is 256 per controller.

4.9.9 Generate Test Event

Use this feature to generate events for testing purposes.

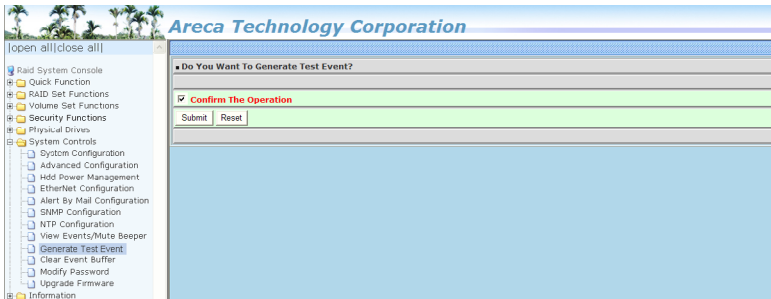

WEB BROWSER-BASED CONFIGURATION

4.9.10 Clear Events Buffer

Use this feature to clear the entire events buffer information.

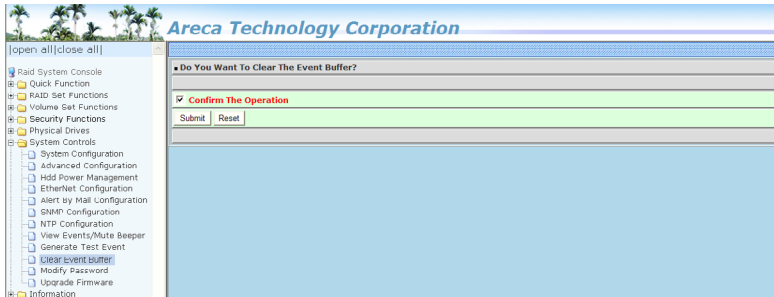

4.9.11 Modify Password

To set or change the RAID storage password, select “System Controls” from the menu and click on the “Modify Password” link. The “Modify System Password” screen appears.

The password option allows user to set or clear the RAID storage’s password protection feature. Once the password has been set, the user can only monitor and configure the RAID storage by providing the correct password. The password is used to protect the RAID storage from unauthorized entry. The controller will check the password only when entering the main menu from the initial screen. The RAID storage will automatically go back to the initial screen when it does not receive any command in 5 minutes. Do not use spaces when you enter the password. If spaces are used, it will lock out the user.

To disable the password, leave the fields blank. Once the user confirms the operation and clicks the “Submit” button, the existing password will be cleared. Then, no password checking will occur when entering the main menu from the starting screen.

WEB BROWSER-BASED CONFIGURATION

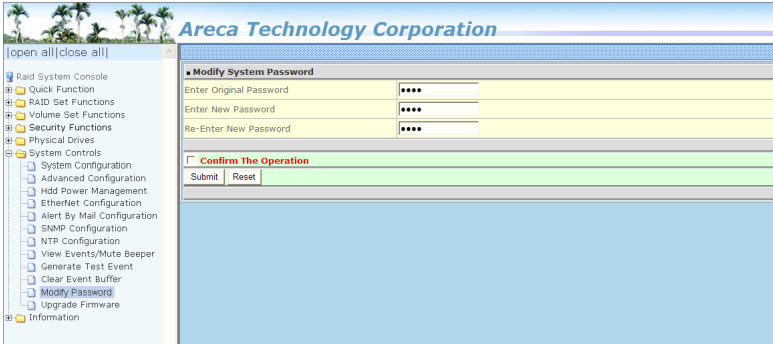

Note:

The manufacture default password is set to 0000.

4.9.12 Update Firmware

Please refer to the appendix A "Upgrading Flash ROM Update Process".

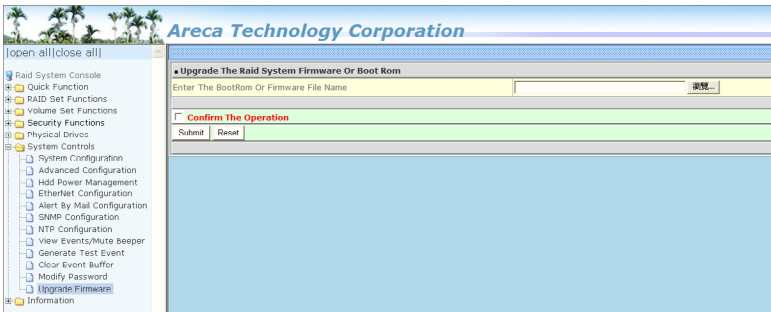

WEB BROWSER-BASED CONFIGURATION

4.10 Information

4.10.1 Raid Set Hierarchy

Use this feature to view the RAID storage current RAID set, current volume set and physical disk information. The volume state and capacity are also shown in this screen.

RAID Set Hierarchy

RAID Set	Devices	Volume Set(CN/TA/Len)	Volume State	Capacity
RAID Set # 000	[RAIDSE1] [RAIDSE2] [RAIDSE3] [RAIDSE4] [RAIDSE5]	ARC-0000-10A-P000(000) ARC-0000-10A-P001(001)	Normal	100.0GB 400.0GB

Enclosure # 1: ARECA SAS RAID Adapter V1.0

Device	Usage	Capacity	Model
[RAIDSE0]	RAID Set # 000	500.0GB	SEAGATE ST3500077ER
[RAIDSE1]	RAID Set # 000	500.0GB	SEAGATE ST3500077ER
[RAIDSE2]	RAID Set # 000	1000.0GB	SEAGATE ST3100042WS
[RAIDSE3]	RAID Set # 000	1000.0GB	SEAGATE ST3100042WS
[RAIDSE4]	RAID Set # 000	1000.0GB	SEAGATE ST3100042WS
[RAIDSE5]	RAID Set # 000	1000.0GB	SEAGATE ST3100042WS

- **Raid Set Information**

To view the Raid Set function, move the cursor to the main menu and click the "Information" link. The "Raid Set Hierarchy" menu will show all items, and then select the "Riad Set" item.

RAID Set Information

Raid Set Name	Raid Set # 000
Member Disks	23
Total Raw Capacity	46000.0GB
Free Raw Capacity	0.1GB
Min Member Disk Size	2000.0GB
Supported Volumes	128
Raid Set Power State	Operating
Security Status	23/23 ISE Disks
Raid Set State	Normal

- **Device Information**

The "Raid Set Hierarchy" menu will show all items, and then select the "Device" item.

WEB BROWSER-BASED CONFIGURATION

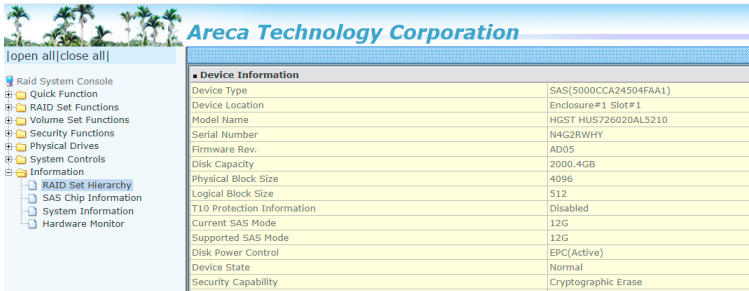

● Volume Set Information

The "RAID Set Hierarchy" menu will show all items, and then select the "Volume Set" item.

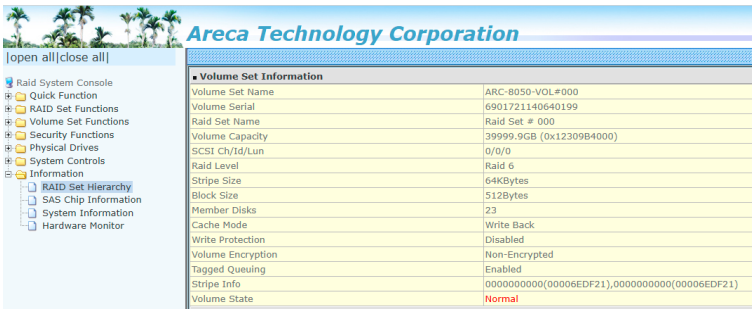

4.10.1.1 Hdd Xfer Speed

"Hdd Xfer Speed" is a firmware-level hard disk / SSD speed function that is used to measure the drive's performance. "Hdd Xfer Speed" will perform read tests without overwriting customer data. The read-only palimpsest benchmark of the disk is shown in the device information. If the value drops below the normal curve, something may be wrong with the disk. User can use "Set Disk To Be Failed" function from remote side to set a slow speed disk as "failed" so that volume will be not stuck by the slow speed disk after rebuild.

"Hdd Xfer Speed" result can be accessed by clicking on the "Device" from the "RAID set Hierarchy" you wish to scan, clicking on the "Show Result". This allows you to set up a scan environment which runs the test by clicking "Test Disk Speed" on the right screen setup option. If more than one drive is checked when you set the 'Disks To Be Tested', it will run that test for the number setting drives.

WEB BROWSER-BASED CONFIGURATION

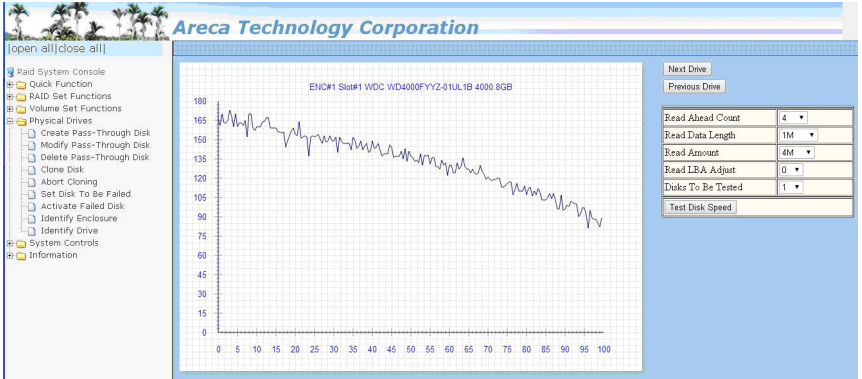

If there's a certain location in the hard drive that is getting poor performance, hard drive read benchmarks can help confirm this. Above is a screenshot of a palimpsest benchmark on a hard drive. The length time of firmware takes to complete the drive test depends on its size.

4.10.2 SAS Chip Information

To view the RAID storage's tri-mode ROC chip information, move the mouse cursor to the main menu and click on the "SAS Chip Information" link. The RAID storage "SAS Chip Information" screen appears.

User can click on "controller: Areca ARC-8050T5U" item on the "SAS Chip Information" screen. It will show statistic page for ports on the ROC controller. Click on the "Clear Error Log" to refresh the fully statistic page.

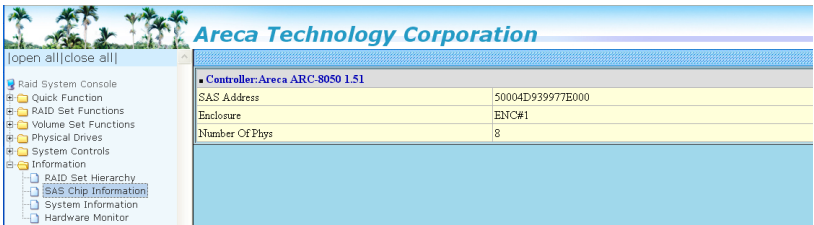

WEB BROWSER-BASED CONFIGURATION

4.10.3 System Information

To view the RAID storage's system information, move the mouse cursor to the main menu and click on the "System Information" link. The RAID storage "RAID Subsystem Information" screen appears. Use this feature to view the RAID storage's system information. The controller name, controller firmware version, Boot ROM version, SAS firmware version, serial number, main processor, CPU instruction/data cache size, system memory size/speed, and current IP address appear in this screen.

RAID Subsystem Information	
Controller Name	ARC-9050
Firmware Version	V1.51.2012-07-27
BOOT ROM Version	V1.51.2012-07-27
PL Firmware Version	13.0.59.0
Serial Number	1100-2116-6633
Unit Serial #	
Main Processor	800MHz PPC440 RevD1
CPU ICache Size	32Kbytes
CPU DCache Size	32Kbytes/Write Back
CPU SCache Size	1024Kbytes/Write Through
System Memory	1024MB/1333MHz/EOC
PCI-E Link Status	4X/5G
Current IP Address	192.168.0.183

4.10.4 Hardware Monitor

The hardware monitor information of the enclosure attached in this controller is also shown on this screen.

Stop Auto Refresh

Controller H/W Monitor	
CPU Temperature	55.9C
Controller Temp.	49.9C
12V	12.291 V
5V	5.080 V
3.3V	3.360 V
IO Voltage +1.8V	1.808 V
DOR3 +1.8V	1.504 V
CPU VCore +1.0V	1.010 V
Analog +1.0V	0.992 V
DOR3 +0.75V	0.736 V
Battery Status	Not Installed

Enclosure # 1 : ARECA SAS RAID Adapter v 1.0

Fan # 1	1670 RPM
Fan # 2	1739 RPM

APPENDIX

Appendix A

Upgrading Flash ROM Update Process

A-1 Overview

Since the ARC-8050T5U Thunderbolt RAID storage features flash ROM firmware, it is not necessary to change the hardware flash chip in order to upgrade the RAID firmware. The user can simply re-program the old firmware through the in-Band Thunderbolt port or out-of-band LAN port McRAID storage manager. New releases of the firmware are available in the form of a DOS file on Areca website. The files available at the FTP site for each model contain the following files in each version:

ARCXXXXNNNN.BIN: Software binary code ("XXXX" refers to the model name. "NNNN" refers to the software code type)

ARCXXXXBIOS.BIN:→ BIOS for system board using

ARCXXXXBOOT.BIN:→ RAID controller hardware initialization

ARCXXXXFIRM.BIN:→ RAID kernel program

ARCXXXXMBR0.BIN:→ Master Boot Record for supporting Dual Flash Image in the ARC-8050T5U Tim-mode RAID storage

Select the right file for the upgrade.

1. For ARC-8050T5U-4N/6N/6MN/8N/12N, they use the same firmware package of ARC-1886 series RAID adapters.

Firmware release note contains the history information of the software code change. All these files in the firmware package are a part of the firmware. You should update all files in the package, no special update order needed. New firmware works after a system restart not instant available, so you can update all files before restart the system. The controller firmware is independent of the array; update firmware does not touch anything you stored in the array.

APPENDIX

Note:

Please update all binary code (BIOS, UEFI, BOOT and FIRM) before you reboot system. Otherwise, a mixed firmware package may hang the controller.

A-2 Upgrading Firmware Through McRAID Storage Manager

Get the new version firmware for your RAID storage. For example, download the bin file from your OEM's web site onto the C: drive.

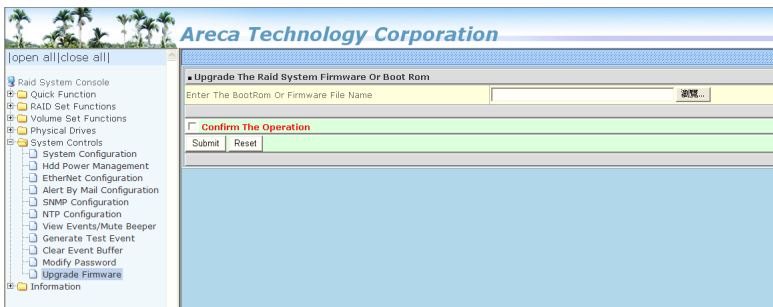

1. To upgrade the RAID storage firmware, move the mouse cursor to "Upgrade Firmware" link. The "Upgrade The Raid System Firmware or Boot Rom" screen appears.
2. Click "Browse". Look in the location to which the Firmware upgrade software was downloaded. Select the file name and click "Open".
3. Tick on "Confirm The Operation" and press the "Submit" button.
4. The web browser begins to download the firmware binary to the controller and start to update the flash ROM.
5. After the firmware upgrade is complete, a bar indicator will show "Firmware Has Been Updated Successfully".
6. After the new firmware package completes downloading, find a chance to restart the controller/computer for the new firmware to take effect.

APPENDIX

The web browser-based McRAID storage manager can be accessed through the in-band Thunderbolt port or out-of-band LAN port. The in-band method uses the ArcHTTP proxy server to launch the McRAID storage manager. The out-of-band method allows local or remote to access the McRAID storage manager from any standard internet browser via a LAN or WAN with no software or patches required.

Controller with onboard LAN port, you can directly plug an Ethernet cable to the controller LAN port. After network connected, you can find the current IP address in the LCD panel.

From a remote pc, you can directly open a web browser and enter the IP address. Then enter user name and password to login and start your management. You can find the firmware update feature from the "Upgrade Firmware" option on the "System Controls".

A-3 Upgrading Firmware Through CLI

This Command Line Interface (CLI) provides you to configure and manage the RAID storage components in Mac and Windows environment. The CLI is useful in environments where a graphical user interface (GUI) is not available. Through the CLI, you perform firmware upgrade that you can perform with the McRAID storage manager GUI. The controller has added protocol on the firmware for user to update the controller firmware package (BIOS, UEFI, BOOT, and FIRM) through the CLI utility.

To update the controller firmware, follow the procedure below:

```
Parameter: <path=<PATH_OF_FIRMWARE_FILE>>  
Fn: Firmware Updating.  
Ex: Update Firmware And File Path Is In [C:\FW\ARC1886FIRM.BIN.]  
Command: sys updatefw path=c:\fw\arc8050firm.bin [Enter]
```

APPENDIX

Appendix B

Event Notification Configurations

The controller classifies disk array events into four levels depending on their severity. These include level 1: Urgent, level 2: Serious, level 3: Warning and level 4: Information. The level 4 covers notification events such as initialization of the controller and initiation of the rebuilding process; Level 2 covers notification events which once have happen; Level 3 includes events which require the issuance of warning messages; Level 1 is the highest level, and covers events that need immediate attention (and action) from the administrator. The following lists sample events for each level:

A. Device Event

Event	Level	Meaning	Action
Device Inserted	Warning	HDD inserted	
Device Removed	Warning	HDD removed	
Reading Error	Warning	HDD reading error	Keep Watching HDD status, may be it caused by noise or HDD unstable.
Writing Error	Warning	HDD writing error	Keep Watching HDD status, may be it caused by noise or HDD unstable.
ATA Ecc Error	Warning	HDD ECC error	Keep Watching HDD status, may be it caused by noise or HDD unstable.
Change ATA Mode	Warning	HDD change ATA mode	Check HDD connection
Time Out Error	Warning	HDD time out	Keep Watching HDD status, may be it caused by noise or HDD unstable.
Device Failed	Urgent	HDD failure	Replace HDD
PCI Parity Error	Serious	PCI parity error	If only happen once, it may be caused by noise. If always happen, please check power supply or contact to us.
Device Failed(SMART)	Urgent	HDD SMART failure	Replace HDD

APPENDIX

PassThrough Disk Created	Inform	Pass Through Disk created	
PassThrough Disk Modified	Inform	Pass Through Disk modified	
PassThrough Disk Deleted	Inform	Pass Through Disk deleted	

B. Volume Event

Event	Level	Meaning	Action
Start Initialize	Warning	Volume initialization has started	
Start Rebuilding	Warning	Volume rebuilding has started	
Start Migrating	Warning	Volume migration has started	
Start Checking	Warning	Volume parity checking has started	
Complete Init	Warning	Volume initialization completed	
Complete Rebuild	Warning	Volume rebuilding completed	
Complete Migrate	Warning	Volume migration completed	
Complete Check	Warning	Volume parity checking completed	
Create Volume	Warning	New volume created	
Delete Volume	Warning	Volume deleted	
Modify Volume	Warning	Volume modified	
Volume Degraded	Urgent	Volume degraded	Replace HDD
Volume Failed	Urgent	Volume failure	
Failed Volume Revived	Urgent	Failed volume revived	
Abort Initialization	Warning	Initialization been abort	
Abort Rebuilding	Warning	Rebuilding aborted	
Abort Migration	Warning	Migration aborted	
Abort Checking	Warning	Parity check aborted	
Stop Initialization	Warning	Initialization stopped	
Stop Rebuilding	Warning	Rebuilding stopped	
Stop Migration	Warning	Migration stopped	
Stop Checking	Warning	Parity check stopped	

APPENDIX

C. RAID Set Event

Event	Level	Meaning	Action
Create RaidSet	Warning	New RAID set created	
Delete RaidSet	Warning	Raidset deleted	
Expand RaidSet	Warning	Raidset expanded	
Rebuild RaidSet	Warning	Raidset rebuilding	
RaidSet Degraded	Urgent	Raidset degraded	Replace HDD

D. Hardware Monitor Event

Event	Level	Meaning	Action
DRAM 1-Bit ECC	Urgent	DRAM 1-Bit ECC error	Check DRAM
DRAM Fatal Error	Urgent	DRAM fatal error encountered	Check the DRAM module and replace with new one if required.
Controller Over Temperature	Urgent	Abnormally high temperature detected on controller (over 60 degree)	Check air flow and cooling fan of the enclosure, and contact us.
Hdd Over Temperature	Urgent	Abnormally high temperature detected on Hdd (over 55 degree)	Check air flow and cooling fan of the enclosure.
Fan Failed	Urgent	Cooling Fan # failure or speed below 1700RPM	Check cooling fan of the enclosure and replace with a new one if required.
Controller Temp. Recovered	Serious	Controller temperature back tonormal level	
Hdd Temp. Recovered	Serious	Hdd temperature back tonormal level	
Raid Powered On	Warning	RAID power on	
Test Event	Urgent	Test event	
Power On With Battery Backup	Warning	RAID power on with battery backuped	
Incomplete RAID Discovered	Serious	Some RAID set member disks missing before power on	Check disk information to find out which channel missing.

APPENDIX

HTTP Log In	Serious	a HTTP login detected	
Telnet Log	Serious	a Telnet login detected	
InVT100 Log In	Serious	a VT100 login detected	
API Log In	Serious	a API login detected	
Lost Rebuilding/ MigrationLBA	Urgent	Some rebuilding/ migration raidset member disks missing before power on.	Reinserted the missing member disk back, controller will continued the incompleted rebuilding/migration.

APPENDIX

Appendix C

Self-Encrypting Disk (SED) Encryption

The “Security Function” on the firmware supports Self-Encrypting Disks (SED) for protection of data against loss or theft of SEDs. Protection is achieved by the use of encryption technology on the drives. The McRAID storage management allows SED keys to be created and managed as well as create/delete RAID sets.

Self-Encrypting Disk (SED) Encryption Flow Chart

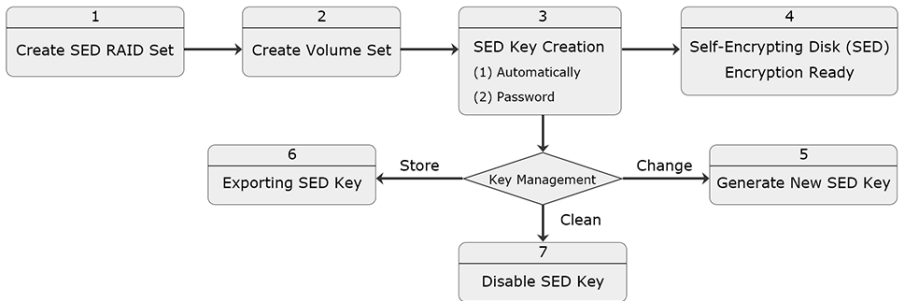

Step 1. Create SED RAID Set

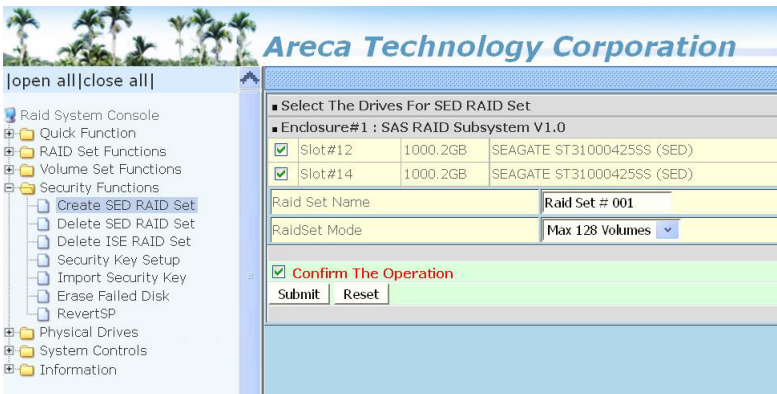

APPENDIX

Step 2. Create Volume Set

Create volume set in the web management.

Enter The Volume Attribute	
Volume Name	ARC-1883-VOL#012
Member Disks	2
Volume Raid Level	Raid 1
Max Capacity Allowed	300 GB
Select Volume Capacity	300 GB
Greater Two TB Volume Support	No
Volume Initialization Mode	No Initialization
Volume Stripe Size	64 KBytes
Volume Cache Mode	Write Back
Volume Write Protection	Disabled
Full Volume Encryption	Disabled
Tagged Command Queuing	Enabled
SCSI Channel:SCSI ID:SCSI Lun	0 : 0 : 2
Volumes To Be Created	1

At the bottom of the form, there is a 'Confirm The Operation' section with 'Submit' and 'Reset' buttons.

Step 3. SED Key Creation

There is one SED key per controller. You can create the SED key under McRAID manager. The key can be escrowed in to a file using McRAID manager. There is one SED key per controller which stores in the controller flash memory. Areca provides both automatically or password methods to generate a key.

SED Key Management	
<input checked="" type="radio"/> Create SED Key Automatically	SED Key Created And Saved For SED Raid use
<input type="radio"/> Create SED Key By User Password	
<input type="radio"/> Enter SED Key By User Password	
Raid Storage Manager Password Required	

At the bottom of the form, there is a 'Confirm The Operation' section with 'Submit' and 'Reset' buttons.

Step 4. Self-Encrypting Disk (SED) Ready

Now, whenever you write data to the drive (e.g. create a file and save it to the SED volume), it gets encrypted with the SED key. And whenever you read data from the drive (e.g. access a file stored on the SED), it's decrypted with the same SED key.

APPENDIX

Step 5. Generate New SED Key

If you have evidence that the SED key is known to unauthorized users, you can change the SED key again. Areca provides both automatically or password methods to generate a New key to replace the foreign SED key.

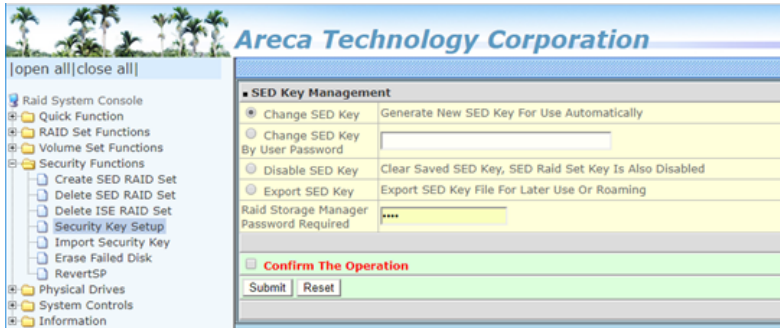

Step 6. Exporting SED Key

In some cases, you may want to export a SED key to store on removable media or to use on a different computer. If you want to create a backup copy of the SED key or use it on another computer, you must first export the SED key.

APPENDIX

Exporting the SED key puts it in a file (SEDKEY256.BIN) that you can then transfer to another computer or put in a safe place.

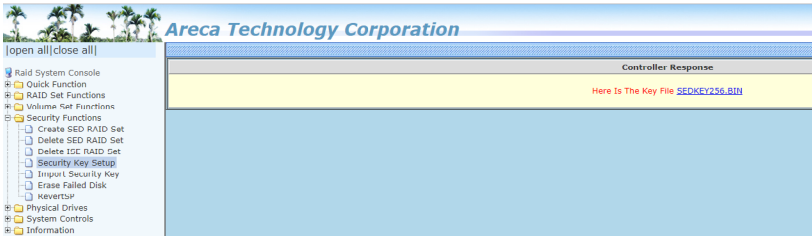

The key file (SEDKEY256.BIN) is stored on the specific location.

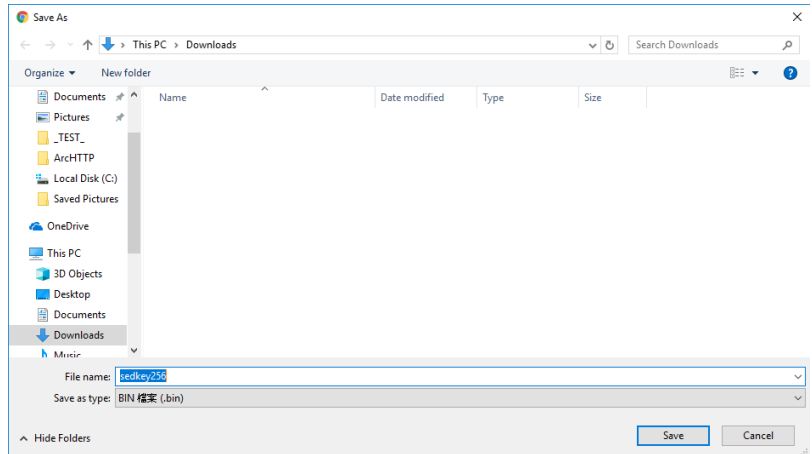

Without the proper authentication key (SED key), even if the SED RAID set is removed and placed in another new RAID controller, the data remains inaccessible.

APPENDIX

Step 7. Clean Saved SED Key

The 'Disable SED Key' function is used to clear SED key on controller and RAID set members.

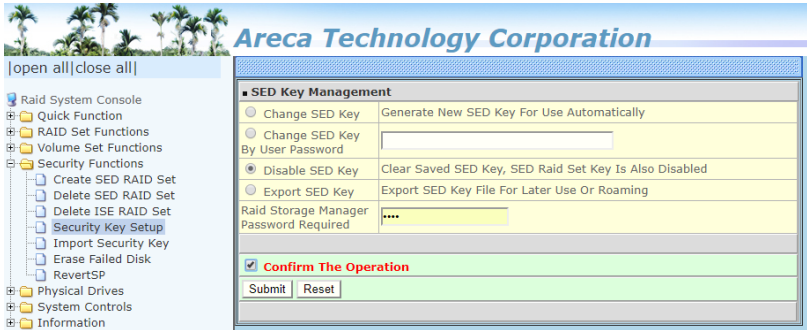

● Save SEDKey In Controller

There is one SED key per controller which stores in the controller flash memory. You can disable the SED Key saved in controller flash using "Save SEDKey In Controller" on the Advanced Configurations. So that next time power up again, it will ask for key again.

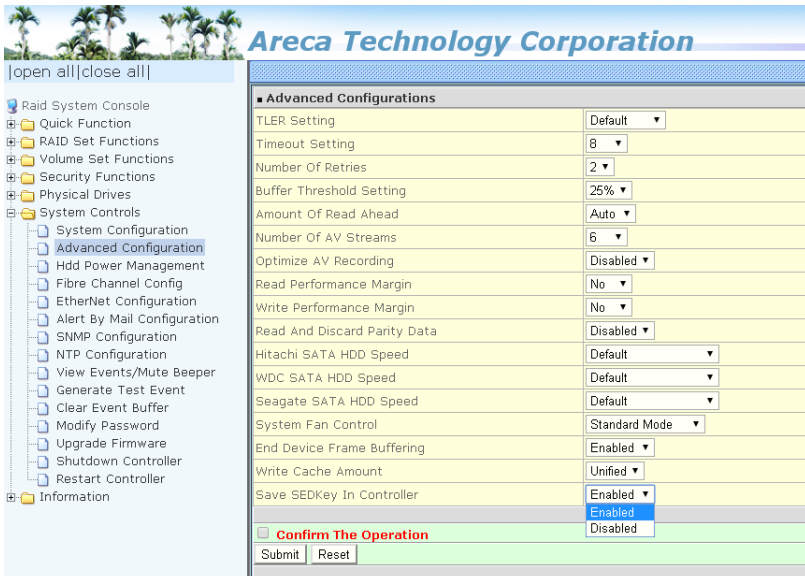

APPENDIX

- <a> If enable --> disable, clear SED Key saved in setup
- If disable --> enable, if key exists, save to setup

If you setup from enable--->disable, the key will not remain in the flash. So that next time power up again, it will need to input the key from the CLI or McRAID manager again. The controller volume will be in the lock stage. It will be not available to the OS.

After your run the CLI to upload the key, volume will be unlocked and available to the OS. You can also import the key file (Import Security Key) or keyin the password (Enter SED Key By User Password) from the GUI interface.

(1) Import Security Key

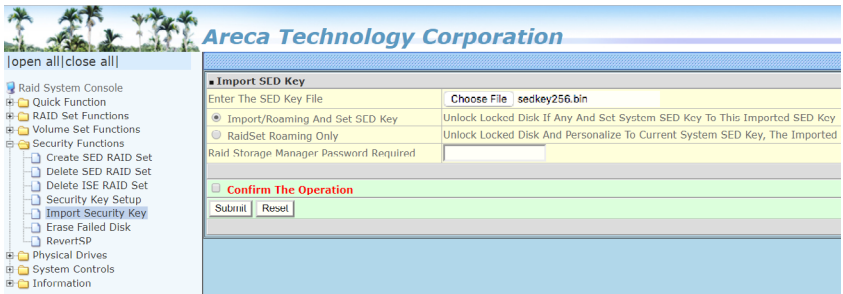

(2) Enter SED Key By User Password

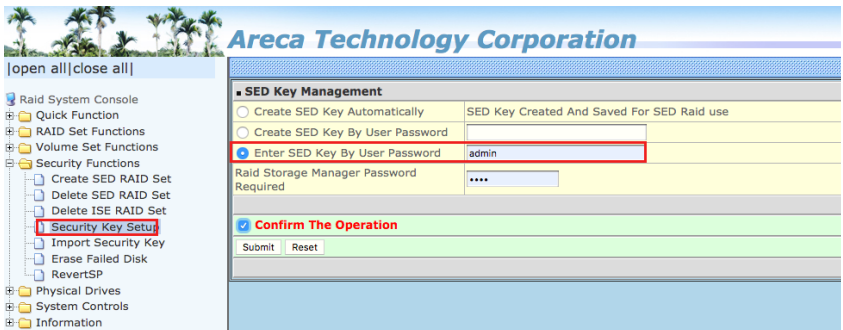

APPENDIX

Appendix D

Full Volume Encryption

ARC-8050T5U RAID storages have featured with controller based hardware encryption function. Controller based hardware encryption describes the encryption of data occurring at the disk array controller before being sent to the disk drives. The hardware encryption does not impact the performance of ARC-8050T5U RAID storages and can implement on any kinds of HDD that is transparent to the user, the OS, and applications. You can follow below steps to enable the function.

Full Volume Encryption Flow Chart

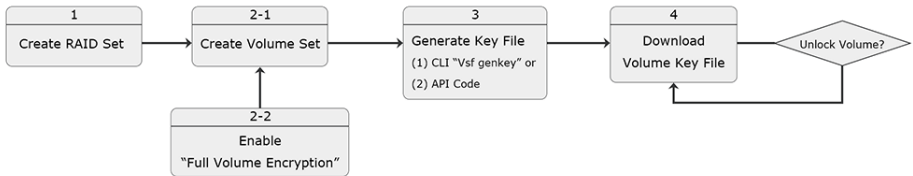

Step 1. Create RAID Set

Areca Technology Corporation

open all | close all

- Raid System Console
- Quick Function
- RAID Set Functions
 - Create RAID Set
 - Delete RAID Set
 - Expand RAID Set
 - Offline RAID Set
 - Rename RAID Set
 - Activate Incomplete RAID Set
 - Create Hot Spare
 - Delete Hot Spare
 - Rescue Raid Set
- Volume Set Functions
- Security Functions
- Physical Drives
- System Controls
- Information

■ Select The Drives For RAID Set

■ Enclosure#1 : SAS RAID Adapter V3.0

Slot#	Capacity	Model
<input checked="" type="checkbox"/> Slot#1	6001.2GB	WDC WD6001FSYZ-01SS7B0
<input checked="" type="checkbox"/> Slot#2	6001.2GB	WDC WD6NPURX-64JC5Y0
<input checked="" type="checkbox"/> Slot#3	4000.8GB	SEAGATE ST4000NM0023
<input checked="" type="checkbox"/> Slot#4	1000.2GB	SEAGATE ST31000424SS
<input checked="" type="checkbox"/> Slot#5	2000.4GB	TOSHIBA MK2001TRKB
<input checked="" type="checkbox"/> Slot#6	1000.2GB	ST1000DM003-9YN162
<input checked="" type="checkbox"/> Slot#7	2000.4GB	HITACHI HDS722020BLA642
<input checked="" type="checkbox"/> Slot#8	6001.2GB	WDC WD60EFRX-68L0BN1

Raid Set Name: Raid Set # 000

RaidSet Mode: Max 128 Volumes

Confirm The Operation

Submit | Reset

APPENDIX

Step 2. Create Volume and Enable “Full Volume Encryption”

Create volume set with “Full Volume Encryption” capability in the web management.

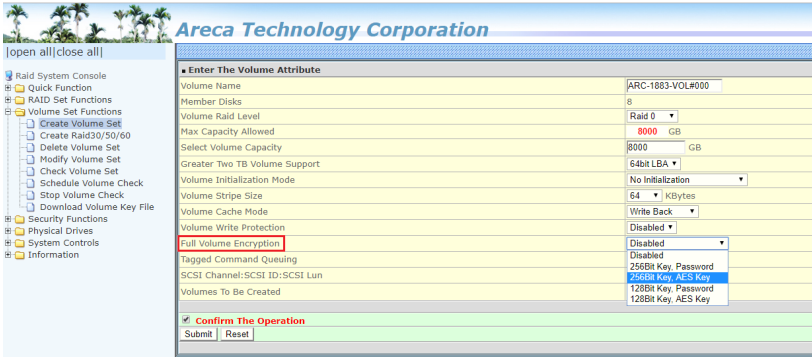

ARC-1883 adapters provide five new key options in the 'Full Volume Encryption': "Disable", "256Bit key, Password", "256Bit key, AES", "128Bit key, Password", "128Bit key, AES".

In the Volume Set Information, it is recorded "Encrypted, Locked" status.

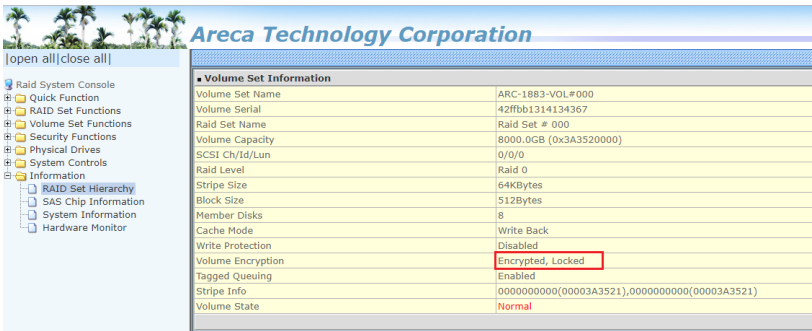

APPENDIX

The encrypted volume is not visible in the system Disk Management.

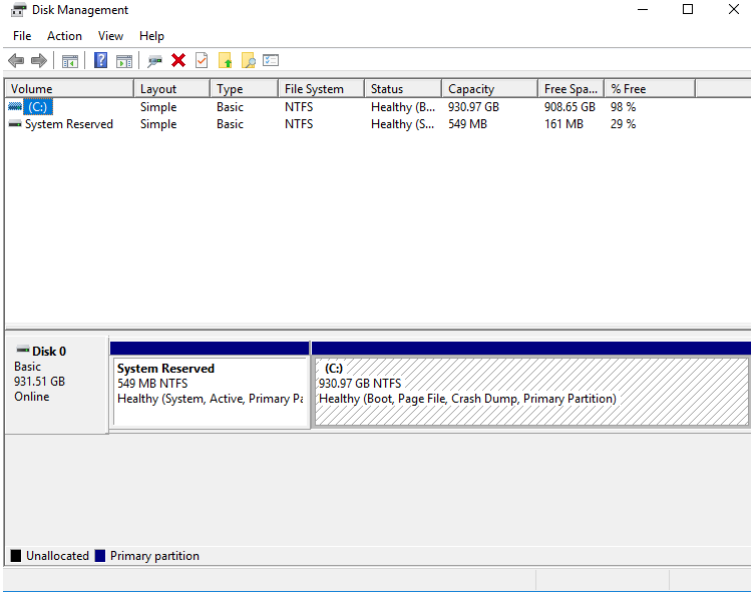

Step 3. Generate Key File

You can generate the new key by CLI utility or API code function.

```
CLI> vsf genkey path=C:\key
Key Information: C:\key

  0  1  2  3  4  5  6  7  8  9  A  B  C  D  E  F      ASCII
-----
0000 | 41 72 63 45 6E 63 72 79 70 74 69 6F 6E 4B 65 79 ArcEncryptionKey
0010 | 46 69 6C 65 20 20 20 20 20 20 20 20 20 20 20 20 File
0020 | 20 20 20 20 20 20 20 20 20 20 20 20 20 20 20 20
0030 | 20 20 20 20 20 20 20 20 00 00 00 00 A8 00 00 00 .....
0040 | 41 52 43 2D 31 38 38 33 2D 56 4F 4C 23 30 30 30 ARC-1883-VOL#000
0050 | 34 32 66 66 62 62 31 33 31 34 31 33 34 33 36 37 42ffbb1314134367
0060 | 01 00 40 00 44 78 76 7A 78 63 71 7A 6B 72 6B 6D ..@.Dxvzxcqzkrkm
0070 | 70 61 65 6A 6A 75 6C 65 77 70 62 75 6F 77 6A 75 paejjulewpbuowju
0080 | 72 67 7A 79 7A 77 65 73 7A 76 79 72 76 69 6A 6D rgzyzweszvyrvijm
0090 | 6E 76 6D 71 71 67 76 70 7A 6B 72 62 71 62 64 6A nvmqqgvzkrbqbdj
00A0 | 6D 74 77 7A 37 15 41 F1 mtwz7.A.
-----
GuiErrMsg<0x00>: Success.
CLI>
```

APPENDIX

The key file is stored on the C:\key

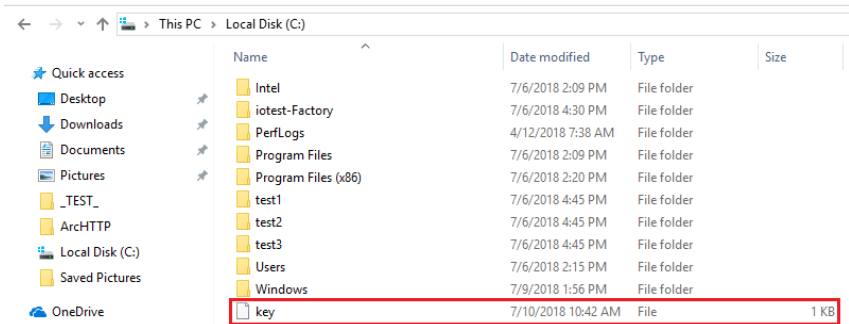

Step 4. Download Volume Key File

Use "Download Volume Key File" in the web management or use CLI "vsf dlkey" command to download volume key file into firmware and unlock the volume.

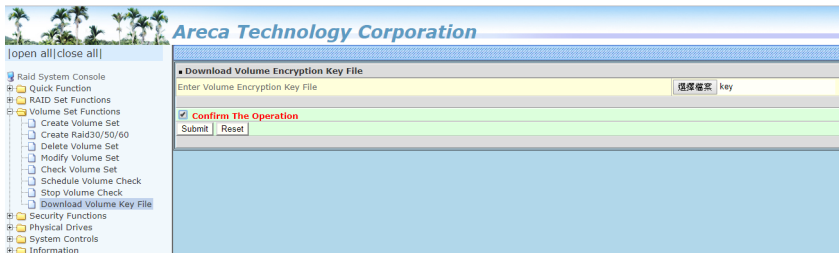

After you submit the key file, the following message is shown:

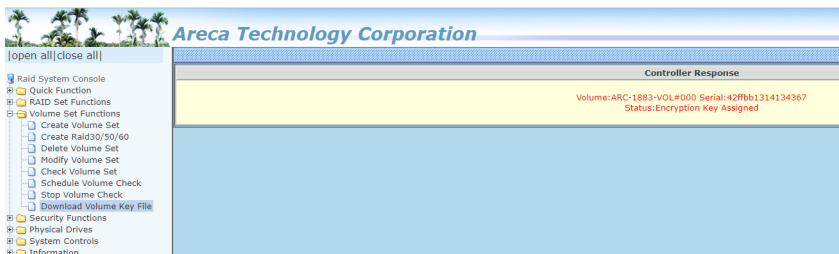

APPENDIX

In the Volume Set Information, it is changed to "Encrypted, Unlocked" status.

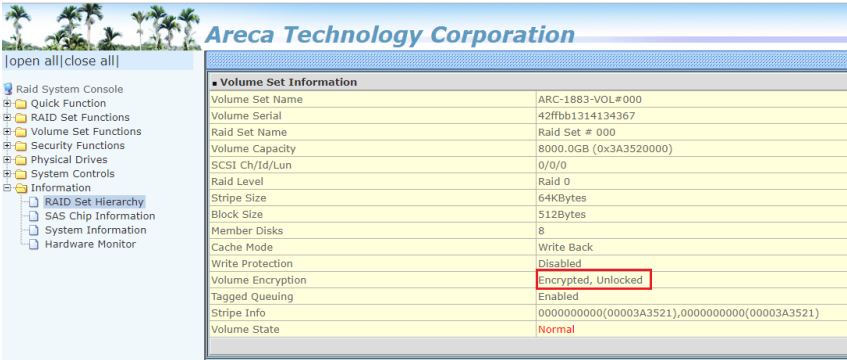

The unencrypted volume is visible in the system Disk Management.

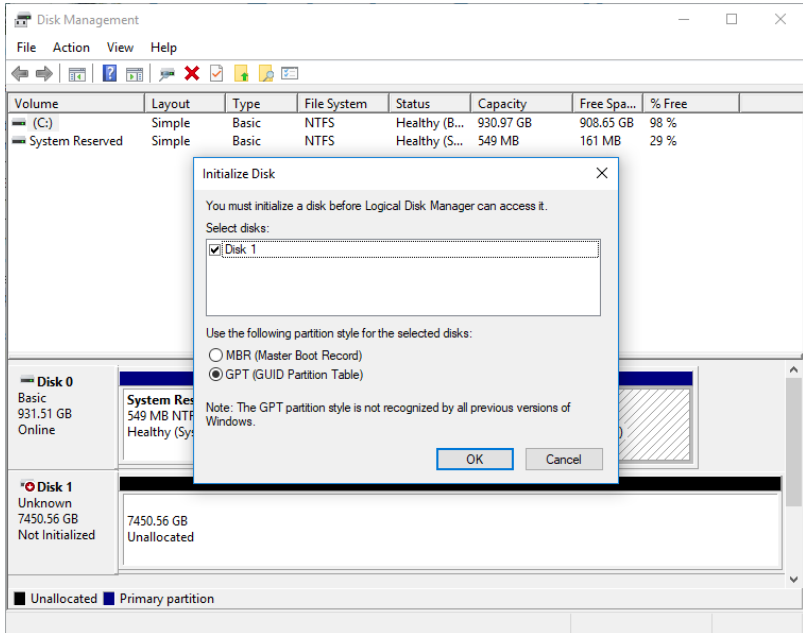

Follow step 4. to unlock volume if volume locked.

APPENDIX

Appendix E

RAID Concept

RAID Set

A RAID set is a group of disks connected to a RAID controller. A RAID set contains one or more volume sets. The RAID set itself does not define the RAID level (0, 1, 1E, 3, 5, 6, 10, 30, 50, 60, etc); the RAID level is defined within each volume set. Therefore, volume sets are contained within RAID sets and RAID Level is defined within the volume set. If physical disks of different capacities are grouped together in a RAID set, then the capacity of the smallest disk will become the effective capacity of all the disks in the RAID set.

Volume Set

Each volume set is seen by the host system as a single logical device (in other words, a single large virtual hard disk). A volume set will use a specific RAID level, which will require one or more physical disks (depending on the RAID level used). RAID level refers to the level of performance and data protection of a volume set. The capacity of a volume set can consume all or a portion of the available disk capacity in a RAID set. Multiple volume sets can exist in a RAID set. For the RAID controller, a volume set must be created either on an existing RAID set or on a group of available individual disks (disks that are about to become part of a RAID set). If there are pre-existing RAID sets with available capacity and enough disks for the desired RAID level, then the volume set can be created in the existing RAID set of the user's choice.

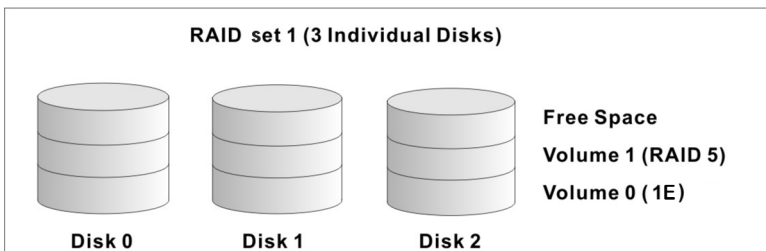

APPENDIX

In the illustration, volume 1 can be assigned a RAID level 5 of operation while volume 0 might be assigned a RAID level 1E of operation. Alternatively, the free space can be used to create volume 2, which could then be set to use RAID level 5.

Ease of Use Features

- **Foreground Availability/Background Initialization**

RAID 0 and RAID 1 volume sets can be used immediately after creation because they do not create parity data. However, RAID 3, 5, 6, 30, 50 or 60 volume sets must be initialized to generate parity information. In Background Initialization, the initialization proceeds as a background task, and the volume set is fully accessible for system reads and writes. The operating system can instantly access the newly created arrays without requiring a reboot and without waiting for initialization to complete. Furthermore, the volume set is protected against disk failures while initialing. If using Foreground Initialization, the initialization process must be completed before the volume set is ready for system accesses.

- **Online Array Roaming**

RAID controllers store RAID configuration information on the disk drives. The controller therefore protects the configuration settings in the event of controller failure. Online array roaming allows the administrators the ability to move a complete RAID set to another system without losing RAID configuration information or data on that RAID set. Therefore, if a server fails, the RAID set disk drives can be moved to another server with an Areca RAID controllers and the disks can be inserted in any order.

- **Online Capacity Expansion**

Online Capacity Expansion makes it possible to add one or more physical drives to a volume set without interrupting server operation, eliminating the need to backup and restore after reconfiguration of the RAID set. When disks are added to a RAID set, unused capacity is added to the end of the

APPENDIX

RAID set. Then, data on the existing volume sets (residing on the newly expanded RAID set) is redistributed evenly across all the disks. A contiguous block of unused capacity is made available on the RAID set. The unused capacity can be used to create additional volume sets.

A disk, to be added to a RAID set, must be in normal mode (not failed), free (not spare, in a RAID set, or passed through to host) and must have at least the same capacity as the smallest disk capacity already in the RAID set.

Capacity expansion is only permitted to proceed if all volumes on the RAID set are in the normal status. During the expansion process, the volume sets being expanded can be accessed by the host system. In addition, the volume sets with RAID level 1, 10, 3, 5 or 6 are protected against data loss in the event of disk failure(s). In the case of disk failure, the volume set changes from "migrating" state to "migrating+degraded" state. When the expansion is completed, the volume set would then transition to "degraded" mode. If a global hot spare is present, then it further changes to the "rebuilding" state.

The expansion process is illustrated as following figure.

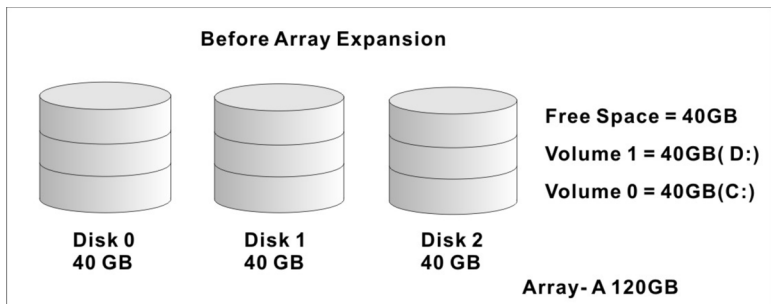

RAID controller redistributes the original volume set over the original and newly added disks, using the same fault-tolerance configuration. The unused capacity on the expand RAID set can then be used to create an additional volume set, with a different fault tolerance setting (if required by the user.)

APPENDIX

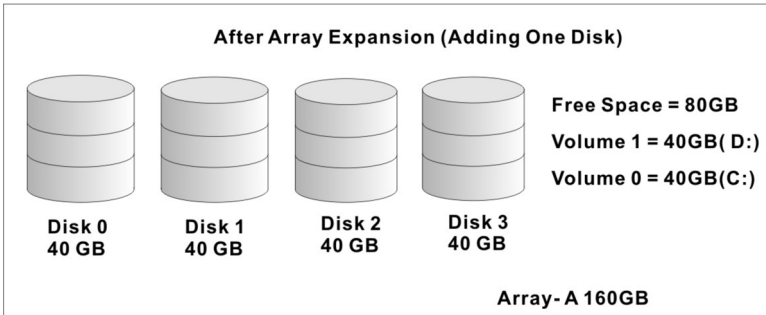

● Online RAID Level and Stripe Size Migration

For those who wish to later upgrade to any RAID capabilities, a system with online RAID level/stripe size migration allows a simplified upgrade to any supported RAID level without having to reinstall the operating system.

The RAID controllers can migrate both the RAID level and stripe size of an existing volume set, while the server is on-line and the volume set is in use. Online RAID level/stripe size migration can prove helpful during performance tuning activities as well as when additional physical disks are added to the RAID controller. For example, in a system using two drives in RAID level 1, it is possible to add a single drive and add capacity and retain fault tolerance. (Normally, expanding a RAID level 1 array would require the addition of two disks). A third disk can be added to the existing RAID logical drive and the volume set can then be migrated from RAID level 1 to 5. The result would be parity fault tolerance and double the available capacity without taking the system down. A fourth disk could be added to migrate to RAID level 6. It is only possible to migrate to a higher RAID level by adding a disk; disks in an existing array can't be reconfigured for a higher RAID level without adding a disk.

Online migration is only permitted to begin, if all volumes to be migrated are in the normal mode. During the migration process, the volume sets being migrated are accessed by the host system. In addition, the volume sets with RAID level 1, 1E, 10, 3, 5 or 6 are protected against data loss in the event

APPENDIX

of disk failure(s). In the case of disk failure, the volume set transitions from migrating state to (migrating+degraded) state. When the migration is completed, the volume set transitions to degraded mode. If a global hot spare is present, then it further transitions to rebuilding state.

● **Online Volume Expansion**

Performing a volume expansion on the controller is the process of growing only the size of the latest volume. A more flexible option is for the array to concatenate an additional drive into the RAID set and then expand the volumes on the fly. This happens transparently while the volumes are online, but, at the end of the process, the operating system will detect free space at after the existing volume.

High Availability

● **Global/Local Hot Spares**

A hot spare is an unused online available drive, which is ready for replacing the failure disk. The hot spare is one of the most important features that RAID controllers provide to deliver a high degree of fault-tolerance. A hot spare is a spare physical drive that has been marked as a hot spare and therefore is not a member of any RAID set. If a disk drive used in a volume set fails, then the hot spare will automatically take its place and the data previously located on the failed drive is reconstructed on the hot spare.

Dedicated hot spare is assigned to serve one specified RAID set. Global hot spare is assigned to serve all RAID set on the RAID controller. Dedicated hot spare has higher priority than the global hot spare. For this feature to work properly, the hot spare must have at least the same capacity as the drive it replaces. The hot spare function only works with RAID level 1, 1E, 3, 5, 6, 10, 30, 50, or 60 volume set.

The "Create Hot Spare" option gives you the ability to define a global/dedicated hot spare disk drive. To effectively use

APPENDIX

the hot spare feature, you must always maintain at least one drive that is marked as a global hot spare.

Important:

The hot spare must have at least the same capacity as the drive it replaces.

- **Hot-Swap Disk Drive Support**

The RAID controller chip includes a protection circuit that supports the replacement of SAS/SATA hard disk drives without having to shut down or reboot the system. A removable hard drive tray can deliver “hot swappable” fault-tolerant RAID solutions. This feature provides advanced fault tolerant RAID protection and “online” drive replacement.

- **Auto Declare Hot-Spare**

If a disk drive is brought online into a system operating in degraded mode, the RAID controllers will automatically declare the new disk as a spare and begin rebuilding the degraded volume. The Auto Declare Hot-Spare function requires that the smallest drive contained within the volume set in which the failure occurred.

In the normal status, the newly installed drive will be reconfigured an online free disk. But, the newly-installed drive is automatically assigned as a hot spare if any hot spare disk was used to rebuild and without new installed drive replaced it. In this condition, the Auto Declare Hot-Spare status will be disappeared if the RAID storage has since powered off/on.

The Hot-Swap function can be used to rebuild disk drives in arrays with data redundancy such as RAID level 1, 1E, 3, 5, 6, 10, 30, 50 and 60.

- **Auto Rebuilding**

If a hot spare is available, the rebuild starts automatically when a drive fails. The RAID controllers automatically and transparently rebuild failed drives in the background at user-

APPENDIX

definable rebuild rates. If a hot spare is not available, the failed disk drive must be replaced with a new disk drive so that the data on the failed drive can be automatically rebuilt and so that fault tolerance can be maintained.

RAID controllers will automatically restart the system and rebuilding process if the system is shut down or powered off abnormally during a reconstruction procedure condition. When a disk is hot swapped, although the system is functionally operational, the system may no longer be fault tolerant. Fault tolerance will be lost until the removed drive is replaced and the rebuild operation is completed.

During the automatic rebuild process, system activity will continue as normal, however, the system performance and fault tolerance will be affected.

- **Adjustable Rebuild Priority**

Rebuilding a degraded volume incurs a load on the RAID storage. The RAID controllers allow the user to select the rebuild priority to balance volume access and rebuild tasks appropriately. The Background Task Priority is a relative indication of how much time the controller devotes to a background operation, such as rebuilding or migrating.

RAID controller allows user to choose the task priority (Ultra Low (5%), Low (20%), Medium (50%), High (80%)) to balance volume set access and background tasks appropriately. For high array performance, specify an Ultra Low value. Like volume initialization, after a volume rebuilds, it does not require a system reboot.

High Reliability

- **Hard Drive Failure Prediction**

In an effort to help users avoid data loss, disk manufacturers are now incorporating logic into their drives that acts as an "early warning system" for pending drive problems. This system is called SMART. The disk integrated controller works

APPENDIX

with multiple sensors to monitor various aspects of the drive's performance, determines from this information if the drive is behaving normally or not, and makes available status information to RAID storage firmware that probes the drive and look at it.

The SMART can often predict a problem before failure occurs. The controllers will recognize a SMART error code and notify the administer of an impending hard drive failure.

- **Auto Reassign Sector**

Under normal operation, even initially defect-free drive media can develop defects. This is a common phenomenon. The bit density and rotational speed of disks is increasing every year, and so are the potential of problems. Usually a drive can internally remap bad sectors without external help using cyclic redundancy check (CRC) checksums stored at the end of each sector.

The RAID controller drives perform automatic defect reassignment for both read and write errors. Writes are always completed - if a location to be written is found to be defective, the drive will automatically relocate that write command to a new location and map out the defective location. If there is a recoverable read error, the correct data will be transferred to the host and that location will be tested by the drive to be certain the location is not defective. If it is found to have a defect, data will be automatically relocated, and the defective location is mapped out to prevent future write attempts.

In the event of an unrecoverable read error, the error will be reported to the host and the location will be flagged as being potentially defective. A subsequent write to that location will initiate a sector test and relocation should that location prove to have a defect. Auto Reassign Sector does not affect disk storage performance because it runs as a background task. Auto Reassign Sector discontinues when the operating system makes a request.

APPENDIX

• Consistency Check

A consistency check is a process that verifies the integrity of redundant data. To verify RAID 3, 5, 6, 30, 50 or 60 redundancy, a consistency check reads all associated data blocks, computes parity, reads parity, and verifies that the computed parity matches the read parity.

Consistency checks are very important because they detect and correct parity errors or bad disk blocks in the drive. A consistency check forces every block on a volume to be read, and any bad blocks are marked; those blocks are not used again. This is critical and important because a bad disk block can prevent a disk rebuild from completing. We strongly recommend that you run consistency checks on a regular basis—at least once per week. Note that consistency checks degrade performance, so you should run them when the system load can tolerate it.

Data Protection

• Drive Security

HDD security functions provide data protection through drive-level encryption, password access control, and secure erasure, ensuring data is inaccessible without authorization. Built into the drive hardware, these features, such as AES-256 encryption, work independently of the OS, preventing data theft or unauthorized access if the drive is stolen. The “Security Function” on the firmware supports Self-Encrypting Disks (SED) for protection of data against loss or theft of SEDs. Protection is achieved by the use of encryption technology on the drives.

Board-level hardware encryption manages any kinds of drives attached to the RAID controller through ROC encryption function without impacting the performance for higher levels of security.

APPENDIX

- **Recovery ROM**

RAID controller firmware is stored on the flash ROM and is executed by the I/O processor. The firmware can also be updated through the RAID controllers Thunderbolt port or Ethernet port without the need to replace any hardware chips. During the controller firmware upgrade flash process, it is possible for a problem to occur resulting in corruption of the controller firmware. With our Redundant Flash Image feature, the controller will revert back to the last known version of firmware and continue operating. This reduces the risk of system failure due to firmware crash.

APPENDIX

Appendix F

Understanding RAID

RAID is an acronym for Redundant Array of Independent Disks. It is an array of multiple independent hard disk drives that provides high performance and fault tolerance. The RAID controller implements several levels of the Berkeley RAID technology. An appropriate RAID level is selected when the volume sets are defined or created. This decision should be based on the desired disk capacity, data availability (fault tolerance or redundancy), and disk performance. The following section discusses the RAID levels supported by the RAID controllers.

The RAID controllers makes the RAID implementation and the disks' physical configuration transparent to the host operating system. This means that the host operating system drivers and software utilities are not affected, regardless of the RAID level selected. Correct installation of the disk array and the controller requires a proper understanding of RAID technology and the concepts.

RAID 0

RAID 0, also referred to as striping, writes stripes of data across multiple disk drives instead of just one disk drive. RAID 0 does not provide any data redundancy, but does offer the best High-speed data throughput. RAID 0 breaks up data into smaller blocks and then writes a block to each drive in the array. Disk striping enhances performance because multiple drives are accessed simultaneously; the reliability of RAID level 0 is less because the entire array will fail if any one disk drive fails.

APPENDIX

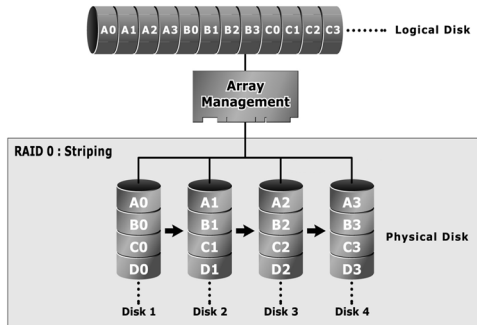

RAID 1

RAID 1 is also known as “disk mirroring”; data written on one disk drive is simultaneously written to another disk drive. Read performance will be enhanced if the array controller can, in parallel, access both members of a mirrored pair. During writes, there will be a minor performance penalty when compared to writing to a single disk. If one drive fails, all data (and software applications) are preserved on the other drive. RAID 1 offers extremely high data reliability, but at the cost of doubling the required data storage capacity.

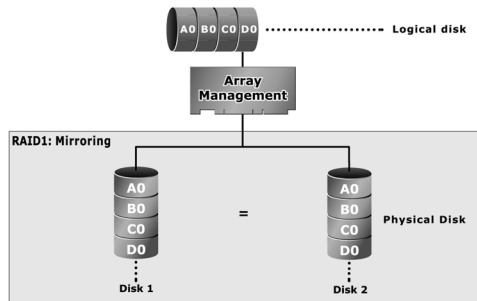

APPENDIX

RAID 10(1E)

RAID 10(1E) is a combination of RAID 0 and RAID 1, combining striping with disk mirroring. RAID Level 10 combines the fast performance of Level 0 with the data redundancy of level 1. In this configuration, data is distributed across several disk drives, similar to Level 0, which are then duplicated to another set of drive for data protection. RAID 10 has been traditionally implemented using an even number of disks, some hybrids can use an odd number of disks as well. Illustration is an example of a hybrid RAID 10(1E) array comprised of five disks; A, B, C, D and E. In this configuration, each strip is mirrored on an adjacent disk with wrap-around. Areca RAID 10 offers a little more flexibility in choosing the number of disks that can be used to constitute an array. The number can be even or odd.

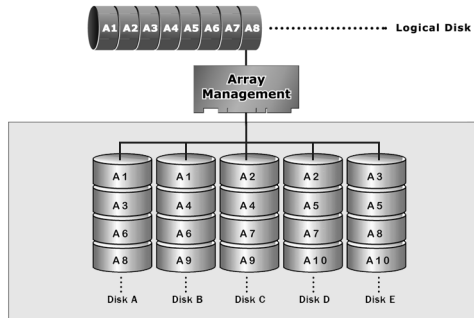

RAID 3

RAID 3 provides disk striping and complete data redundancy through a dedicated parity drive. RAID 3 breaks up data into smaller blocks, calculates parity by performing an exclusive-or on the blocks, and then writes the blocks to all but one drive in the array. The parity data created during the exclusive-or is then written to the last drive in the array. If a single drive fails, data is still available by computing the exclusive-or of the contents corresponding strips of the surviving member disk. RAID 3 is best for applications that require very fast data-transfer rates or long data blocks.

APPENDIX

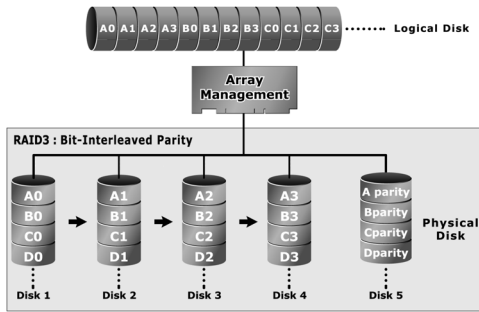

RAID 5

RAID 5 is sometimes called striping with parity at byte level. In RAID 5, the parity information is written to all of the drives in the controllers rather than being concentrated on a dedicated parity disk. If one drive in the system fails, the parity information can be used to reconstruct the data from that drive. All drives in the array system can be used for seek operations at the same time, greatly increasing the performance of the RAID system. This relieves the write bottleneck that characterizes RAID 4, and is the primary reason that RAID 5 is more often implemented in RAID arrays.

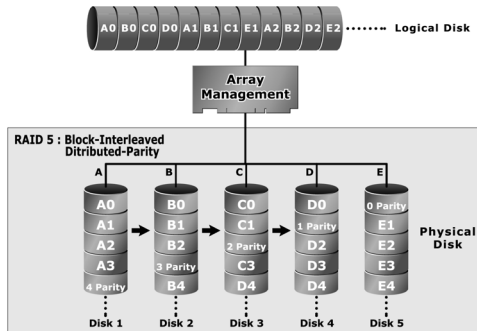

APPENDIX

RAID 6

RAID 6 provides the highest reliability. It is similar to RAID 5, but it performs two different parity computations or the same computation on overlapping subsets of the data. RAID 6 can offer fault tolerance greater than RAID 1 or RAID 5 but only consumes the capacity of 2 disk drives for distributed parity data. RAID 6 is an extension of RAID 5 but uses a second, independent distributed parity scheme. Data is striped on a block level across a set of drives, and then a second set of parity is calculated and written across all of the drives.

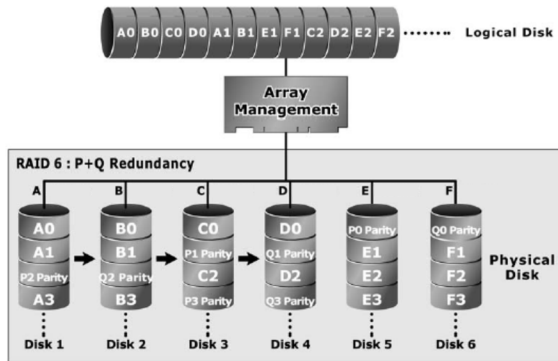

RAID x0

RAID level-x0 refers to RAID level 00, 100, 30, 50 and 60. RAID x0 is a combination multiple RAID x volume sets with RAID 0 (striping). Striping helps to increase capacity and performance without adding disks to each RAID x array. The operating system uses the spanned disks volume in the same way as a regular volume. Up to one drive in each sub-volume (RAID 3 or 5) may fail without loss of data. Up to two drives in each sub-volume (RAID 6) may fail without loss of data. RAID level x0 allows more physical drives in an array. The benefits of doing so are larger volume sets, increased performance, and increased reliability.

The following illustration is an example of a RAID level x0 logical drive.

APPENDIX

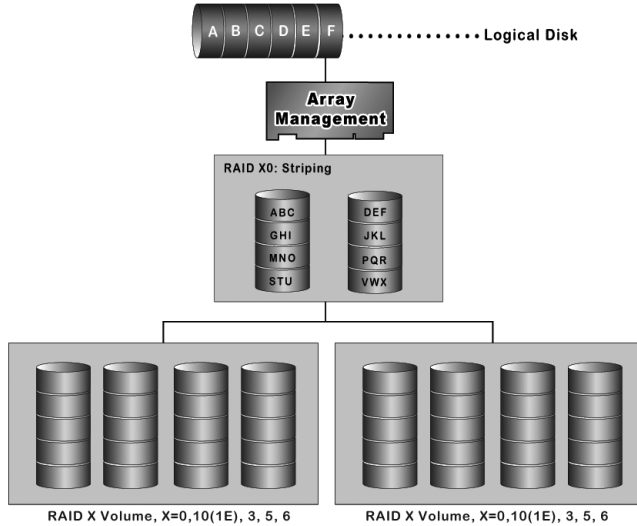

Important:

RAID level 00, 100, 30, 50 and 60 can support up to eight RAID set. If volume is RAID level 00, 100, 30, 50, or 60, you can't change the volume to another RAID level. If volume is RAID level 0, 1, 10(1E), 3, 5, or 6, you can't change the volume to RAID level 00, 100, 30, 50, or 60.

JBOD

(Just a Bunch Of Disks) A group of hard disks in a RAID box are not set up as any type of RAID configuration. All drives are available to the operating system as an individual disk. JBOD does not provide data redundancy.

Single Disk (Pass-Through Disk)

Pass through disk refers to a drive that is not controlled by the RAID firmware and thus can not be a part of a RAID volume. The drive is available to the operating system as an individual disk.

APPENDIX

Summary of RAID Levels

ARC-8050T5U Thunderbolt RAID storage supports RAID Level 0, 1, 10(1E), 3, 5, 6, 30, 50 and 60. The following table provides a summary of RAID levels.

RAID Level Comparison			
RAID Level	Description	Disks Requirement (Minimum)	Data Availability
0	Also known as striping. Data distributed across multiple drives in the array. There is no data protection.	1	No data Protection
1	Also known as mirroring. All data replicated on 2 separated disks. N is almost always 2. Due to this is a 100 % duplication, so is a high costly solution.	2	Up to one disk failure
10(1E)	Also known as mirroring and striping. Data is written to two disks simultaneously, and allows an odd number or disk. Read request can be satisfied by data read from wither one disk or both disks.	3	Up to one disk failure in each sub-volume
3	Also known Bit-Interleaved Parity. Data and parity information is subdivided and distributed across all data disks. Parity information normally stored on a dedicated parity disk.	3	Up to one disk failure
5	Also known Block-Interleaved Distributed Parity. Data and parity information is subdivided and distributed across all disk. Parity information normally is interspersed with user data.	3	Up to one disk failure
6	RAID 6 provides highest reliability, but not widely used. Similar to RAID 5, but does two different parity computations or the same computation on overlapping subsets of the data. The RAID 6 can offer fault tolerance greater that RAID 1 or RAID 5 but only consumes the capacity of 2 disk drives for distributed parity data.	4	Up to two disk failure

APPENDIX

30	RAID 30 is a combination multiple RAID 3 volume sets with RAID 0 (striping)	6	Up to one disk failure in each sub-volume
50	RAID 50 is a combination multiple RAID 5 volume sets with RAID 0 (striping)	6	Up to one disk failure in each sub-volume
60	RAID 60 is a combination multiple RAID 6 volume sets with RAID 0 (striping)	8	Up to two disk failure in each sub-volume